

# ONE ROOM. ONE FACE.

HÄFELE HOTEL ASSORTMENT.



ONE ROOM.  
ONE FACE.

---

PAGE

I

---

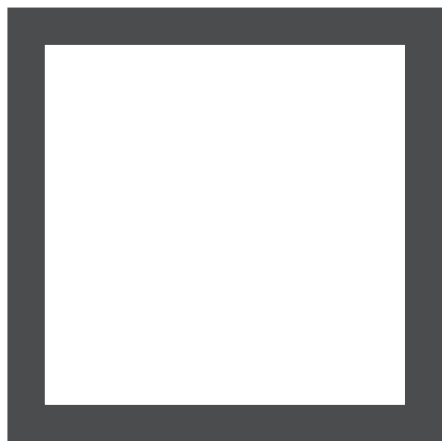

HANDLES.

---

PAGE

XXV

---



ONE LOOK.  
ONE FORMAL  
LANGUAGE.

---

PAGE

III

---

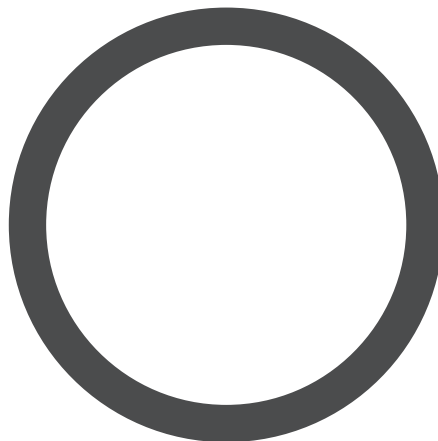

CONNECTING  
FITTINGS.

---

PAGE

XXVII

---



360°  
COMPREHENSIVE  
HOTEL  
SOLUTIONS.

---

PAGE

XXIX

---



## ENTRANCE DOOR.

---

PAGE

1

---



## STORAGE SPACE.

---

PAGE

14

---



## LIVING/ SLEEPING.

---

PAGE

29

---



## WORKING.

---

PAGE

29

---



## BATHROOM.

---

PAGE

34 & 52

---



## LIGHT AND SOUND.

---

PAGE

83

---





# ONE ROOM.

The Häfele hotel assortment makes it possible for design concepts to be consistently implemented down to the smallest detail.

Consistent designs and finishes. From the entrance door to the bathroom accessory. Adapted to the individual design concept. The hotel room is therefore presented as a stylistic unit in every respect, i.e. an atmospherically rounded whole. At the same time, the integrated Häfele hotel assortment provides more efficiency and transparency in the procurement process by means of delivery from a single source. And: Because the entire assortment is available worldwide, country and continent-encompassing hotel concepts can be implemented quickly and without problems at any time.

ONE  
PARTNER.





ONE  
STYLE.

Interior design in the hotel is not an end in itself, but an important marketing instrument. The signature of the designer enhances the brand profile, and is becoming increasingly important to guests when they are deciding where to stay. At the same time, operators and investors are subject to cost-effectiveness and functionality demands, and have to reconcile the design requirements with the financial framework conditions. Häfele is making it possible to fulfill both requirements to the same extent with the hotel assortment.

ONE  
FACE.

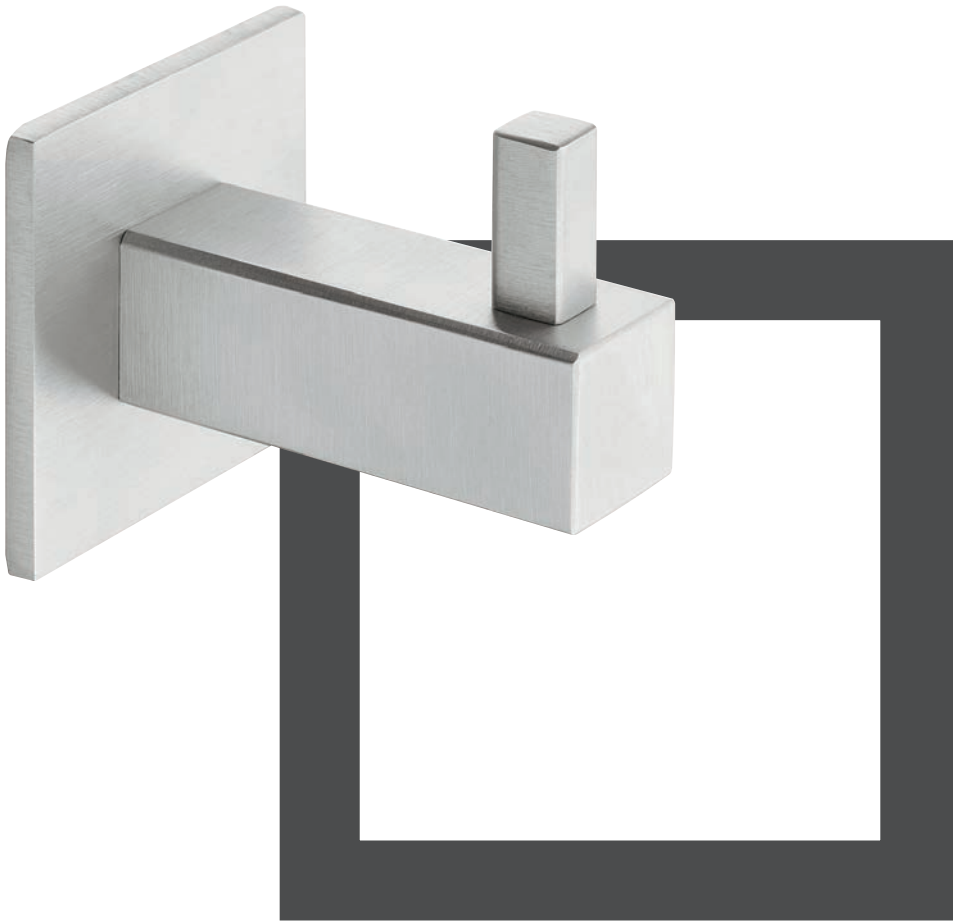

# ONE LOOK. ONE FORMAL LANGUAGE.

One system. Many options.

The Häfele hotel assortment is designed to integrate seamlessly into almost any design environment. The globally operating hotel specialists at Häfele have developed a design matrix based on international trends with which a wide range of different design concepts can be harmoniously rounded off. From modern to timeless. From standard to luxury.

The product range with the two classic basic shapes of round and square is available with four contemporary standard finishes in each case. This is the guarantee of formal continuity of a wide range of different concepts and designs. With minimal effort for the designer, the fabricator and the buyer.





Graphite black



Brass colored polished



Chrome polished



Satin stainless steel

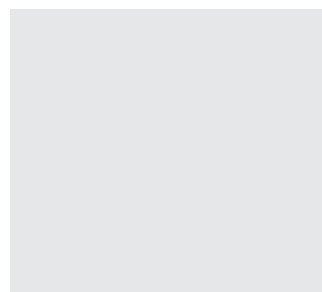

Only in the bathroom.

# ONE LOOK. ALL AREAS.

## Unity in the variety.

The perception of a room is not oriented to product categories. It has a uniform and essentially subliminal effect. The Häfele hotel assortment therefore consists of a wide range of fitting solutions, but also functional furnishing accessories, all of which can be orchestrated into an overall room impression.

In all zones and areas. Rather than having a multitude of equipment details with differing origin, a coordinated range of products which enhances the harmonious impression of the room awaits the guest—and makes the procurement process much easier at the same time.

BATHROOM p. XV

ENTRANCE p. VII

STORAGE SPACE p. X





p. XI SLEEPING



p. XIV WORKING

p. XI LIVING

# ENTRANCE DOOR.

From fitting to access control. Everything from a single source.

The many constituents of a hotel room door must be compatible, coordinated and often have to be ordered separately, even as far as the door viewer. Häfele will provide advice and support in selecting suitable elements with experience that has been gained on countless international projects, and will deliver all of the components of the Häfele

hotel assortment ready for installation, worldwide. This also includes Dialock, the electronic access control system, as a main constituent. This is because it simplifies access control throughout the building for guests and other user groups, all the way to billing.

p. 12



Door guard

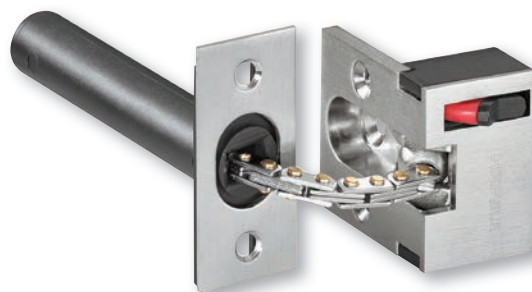

p. 9



Door viewer



p. 4



Dialock DT 750 door terminal











# STORAGE SPACE.

Multi-functional inside. À la carte outside.

The reception area welcomes guests with a harmonious atmosphere which continues as they enter the room. Characterized by harmonically coordinated components, from handles to wardrobe hooks to the light. In accordance with the design concept.

Here the Häfele hotel assortment provides both options and hidden details such as hotel safes, coat hangers and integrated ironing boards. Or different connecting fittings for opening doors. Including a cost/benefit examination.

p. 23



Wardrobe hooks

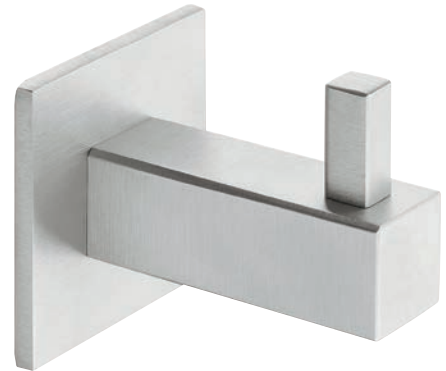

pp. 27-28



Hotel safe

p. 24



Protection rails for furniture

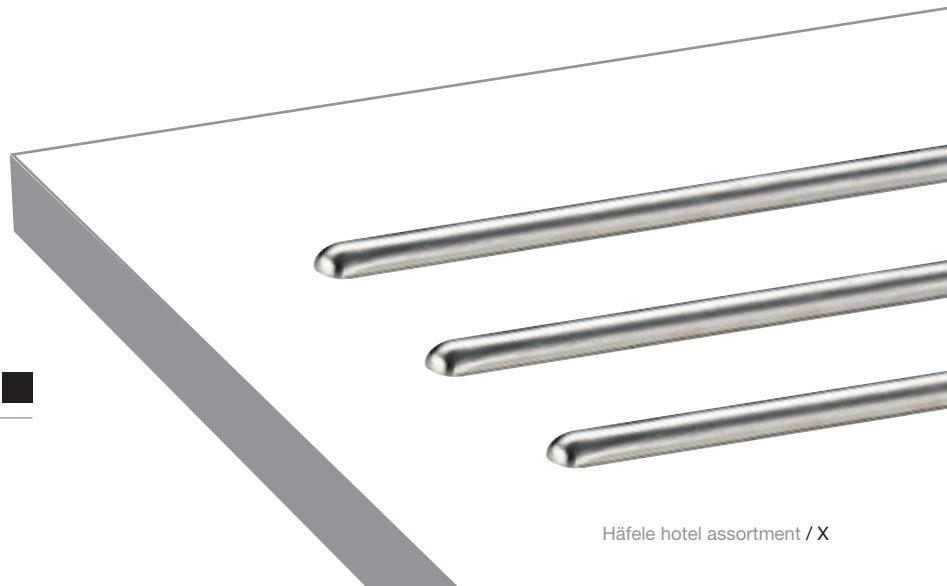

# LIVING/SLEEPING.

Cozy atmosphere. With intelligent details.

You are not just designing the atmosphere in the room with Häfele LED lighting. You are creating a special experience for your guests by using intelligent functions. By using reading lights which do not disturb the person lying next to you, for example. And with which you can also charge your phone or

tablet using the integrated USB socket. A sensor-controlled plinth light next to the bed provides orientation during the night by switching on automatically when it detects movement.

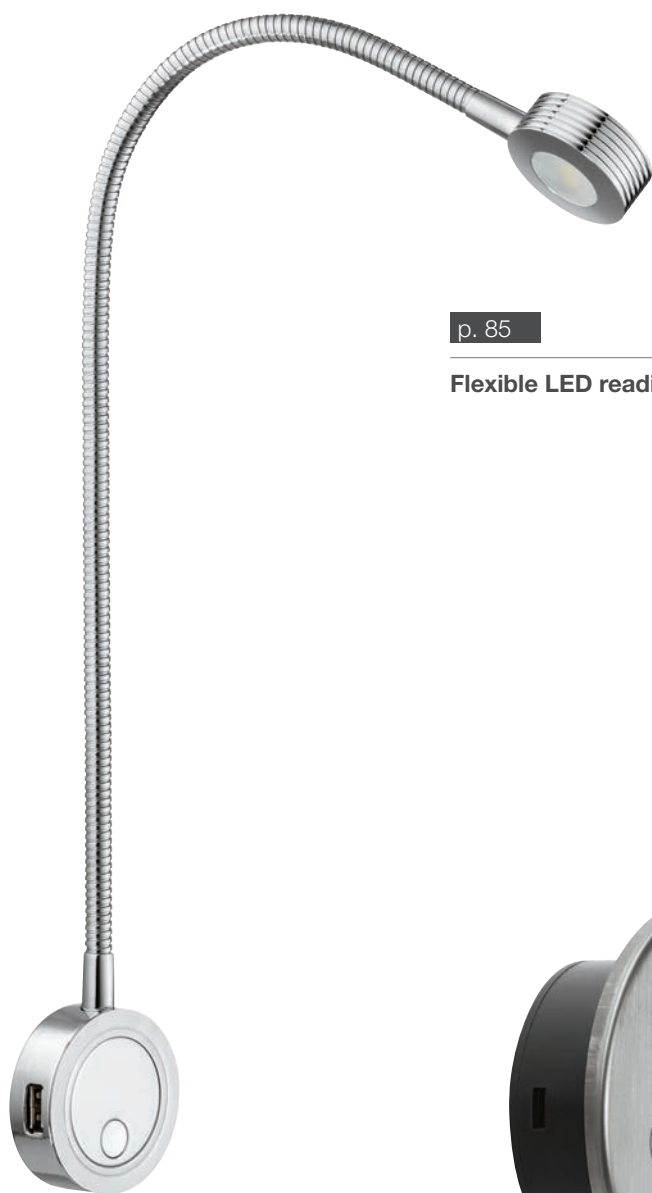

p. 85



Flexible LED reading light



p. 88



LED plinth light







# WORKING.

Matters concerning the table. Häfele has everything.

It is also useful in the “working” area if various individual components do not only come from a single source, but also fit in with the style of the room. Häfele provides coordinated solutions from screen brackets to socket elements with USB connections to drawer knobs on an international basis.

p. 33



Free standing waste bin



p. 32



TV support bracket

# BATHROOM DOOR.

Glass, wood, sliding or hinged door. Optimally coordinated fitting solutions.

Access to a room can be designed in many different ways with Häfele. You can decide between hinged doors and sliding doors in accordance with the amount of space that is available. Depending on the required function, lightweight honeycomb materials, laminates, solid wood or glass is used. Häfele provides the right door fittings for all versions.

p. 45



**Sliding door fitting  
for glass doors**

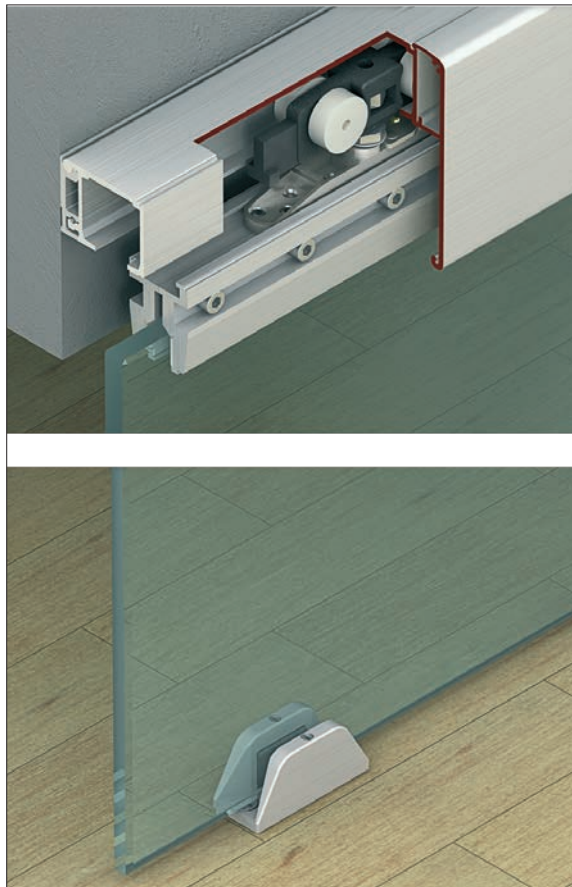

p. 36



**Bathroom door set**





# HÄFELE BATHROOM MIRROR.

Wellness center with light and sound.



**Bluetooth® connection –**  
play music from your mobile  
on the integrated sound system.

**Heated surface –**  
effectively prevents the mirror  
from fogging up.

**Indirect light –**  
ambient light, can be switched  
on separately from the make-up lighting.

**LED lighting –**  
controllable from warm white to cool white,  
from relaxing to invigorating.  
With memory function.

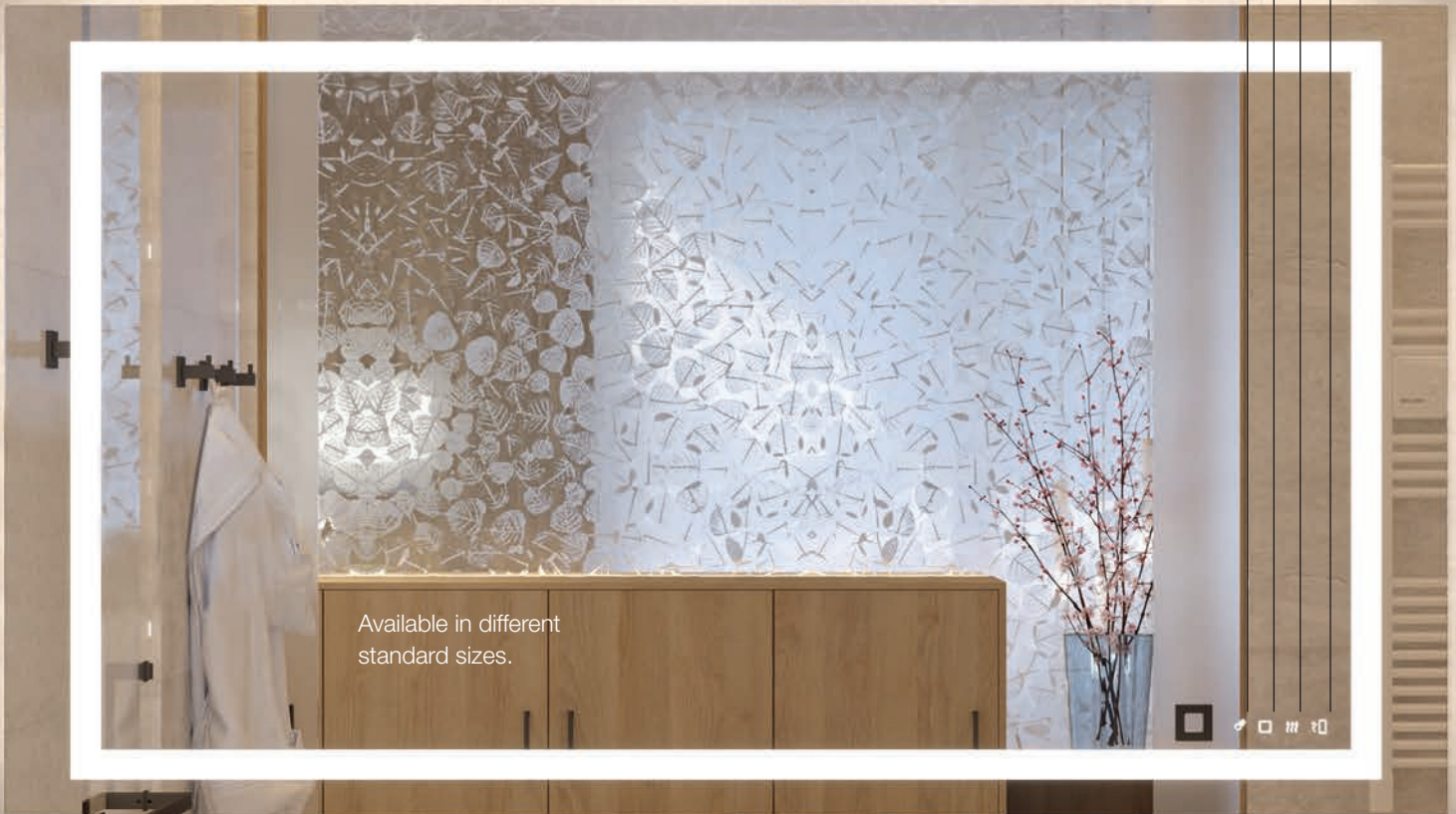

Available in different  
standard sizes.



# BATHROOM ACCESSORIES.

Consistent design. Standardized look.

Since a bathroom is often clinically functional, it soon becomes noticeable if the multitude of details from different manufacturers has failed to combine into a harmonious whole. This is why the Häfele hotel assortment provides an

extremely comprehensive selection. So that the room does not only radiate harmony from the toothbrush holder to the shower door and the cosmetic tissue dispenser, but also makes a distinct impression.



p. 55



Towel hook



p. 56



Towel ring

p. 61



Soap dispenser







A modern hotel room interior featuring a bed with a grey headboard and light blue bedding. To the left is a light wood bedside table with two drawers. A large circular graphic with a white border is centered over the bed, containing the text 'LED LIGHTS'. The background wall has a textured, geometric pattern. On the right side of the image, there are three red rectangular blocks of varying sizes, with the top one being a large cross shape.

**LED LIGHTS**

**HOMEY ATMOSPHERE.**

Room-filling atmospheres. At the “push of a button.”





# SOUND SYSTEM

Light and sound are important design factors when it comes to generating an atmosphere in a room. “Moods” can be created in the room using ambient lighting, accent and functional lighting, light colors and brightness, and can be activated at the push of a button. At the entrance, next to the bed—wherever. The guest can stream the music from

their phone to the integrated speakers and fall asleep or be woken up to their favorite tracks. In combination with room management for climate functions, operating costs are significantly reduced.

Häfele would be pleased to help you with the planning.







# LIGHT AND SOUND.

Discreetly installed. Quickly installed. Flexibly adapted.

p. 87



Recess mounted light



p. 91

Sound system

p. 86

LED strip light



# HANDLES.

Always the right handle. Functional and visual.

In addition to the possibility of making an impression in the room by means of consistent use of designs and finishes, functionality also plays a part in handle selection. Depending on the amount of available space and the handhold situation, flush pull handles can be used to increase the opening range of sliding doors, for example. Or pull handles if you want to make opening and closing easier by having as much gripping area as possible. Whatever you decide—you are sure to have the best Häfele quality.

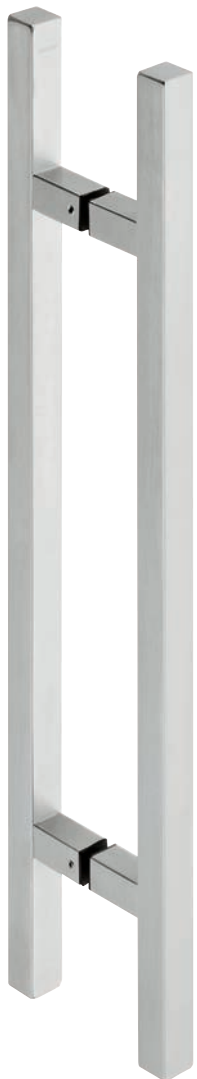

p. 50



Flush pull handle for glass doors



p. 40



Pull handle for sliding doors



p. 17



Furniture handle





# CONNECTING FITTINGS.

Competence in furniture comes from Häfele.

“Without Häfele, furniture would be nothing more than a stack of boards.” Which is certainly the case. Modern furniture construction would be impossible to imagine without Häfele. As the world’s biggest hardware specialist, Häfele provides you with a comprehensive selection of products for furniture construction and for designing projects. In addition to the Häfele hotel assortment, you can fall back on a multitude of local fitting solutions which are adapted to regional requirements.

With Häfele, you have the right partner for providing all of the necessary fittings for you and your project. Manufacturer-independent, with a huge selection of different versions and outstanding availability of all components. There are also own house assortments for tasks such as sliding, connecting, opening and closing and systems for drawers, offices and LED lighting. Your specialist adviser can tell you more about areas in which Häfele can support you. For greater efficiency in procurement and more cost-effectiveness.



---

## Flap systems

The Free flap fitting product range provides the right fitting for any kind of flap movement. Example: Free Flap for shallow cabinets with little room above them.



---

## Hinge systems

The Lift+Turn product range consists of hinge solutions for any conceivable way of opening a cabinet door and providing soft closing if necessary. Example: Salice concealed hinge, for full overlay mounting and cup fixing without tools.

---

### Pull-out systems

The MX drawer system meets challenges involving drawers and pull outs with well thought-out modularity. Example: MX runners with full extension and suitable drawer sides.

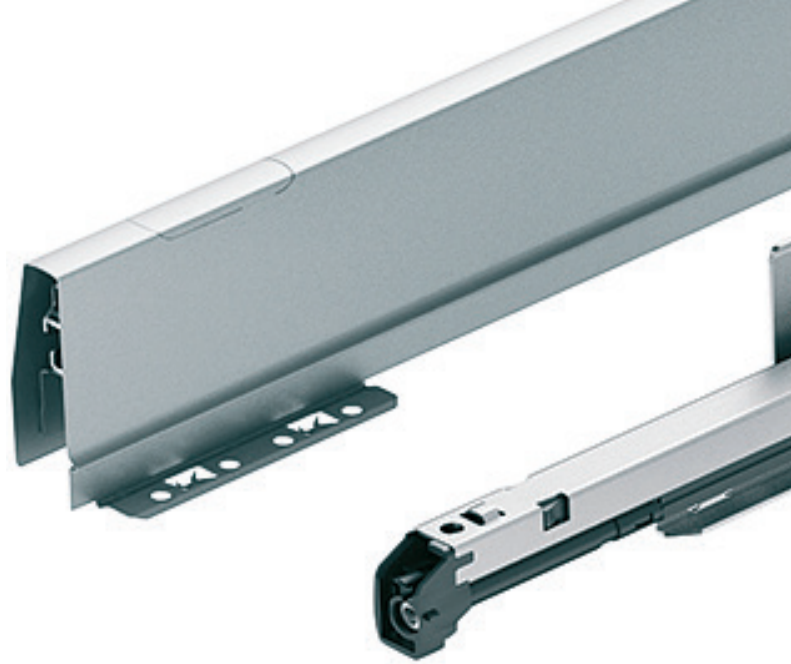

---

### Connector systems

The Ixconnect product range provides application-optimized solutions for assembling furniture. Example: SC 8/25 spreading connector with suitable rear panel connector. Installed without tools and invisibly. Ideal for small furniture items.

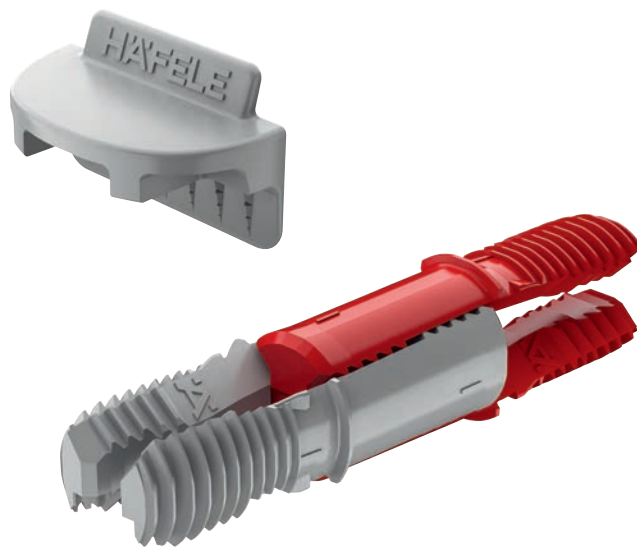



# 360° COMPREHENSIVE HOTEL SOLUTIONS.

Many tasks. One partner. Häfele.

ONE  
PARTNER.



# ONE STYLE.

Häfele looks after customers from the project area with its own team of specialists. You can fall back on the practical experience of our experts from planning to tendering and operation in order to safeguard your investment in the best possible way. Manufacturer-independent consulting and optimized logistics increase your cost-effectiveness in the material supply area. Your contact partner from Häfele is there for you to provide assistance in finding a solution to your challenges.

# SMARTPHONE KEY.

That's how hotels work today: Simply open the door with your smartphone.

Häfele is providing you with trendsetting technology with Dialock. Instead of handing a room key to your guests only when they arrive at the hotel, the smartphone key makes arrival much more convenient. The guest receives access to the hotel and his room via an app. No more queues when checking in and out. The guests satisfaction increases. And you also relieve the strain on your staff at reception.

## Smartphone key: Convincingly easy.

Your guests receive the key code on their app before arrival. That way the smartphone becomes the room key. Häfele establishes secure communication between the digital room key and the Dialock electronic access control system using the latest Bluetooth® technology. The door opens.

## Additional services: Perfect for you and your guests.

Book a room via the app any time anywhere, check in easily, pay and check out again without having to go to reception. Häfele's cooperation partners make it possible. They integrate other customized functions into the app, such as sales-promoting offers from your hotel or individual tips for the destination of the trip.



Different generations of hotel room keys. Key / transponder / smartphone.

## ADVANTAGES

- > More convenience when arriving at the hotel: The guest receives his key code on his smartphone via app.
- > The smartphone functions as a room key and simply communicates with the Dialock electronic access control system to open the hotel room door.
- > High degree of security when opening the door thanks to the latest Bluetooth® technology.
- > Book your hotel room via the app.





Entrance door

---

PAGE

1

---

## Entrance door – Product overview

DT 750 DOOR TERMINAL



BUTT HINGE



CONCEALED MORTISE HINGE



VARIANT HINGE



OVERHEAD DOOR CLOSERS



DOOR VIEWER

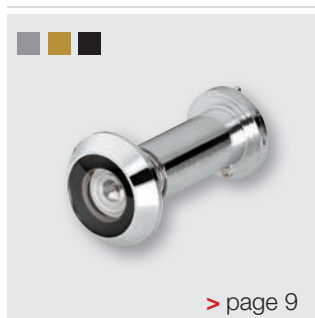

RETRACTABLE DOOR SEAL



RETRACTABLE DOOR SEAL  
SUITABLE FOR WET ROOMS



DOOR GUARD



DOOR GUARD

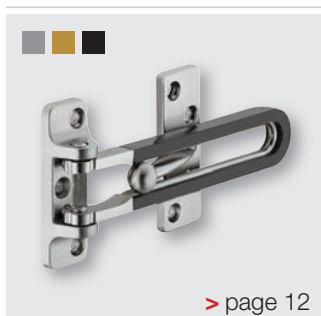

FLOOR MOUNTED DOOR STOP



WALL MOUNTED DOOR STOP



## Häfele Dialock DT 750 Door terminal set for hotel guest room doors



### In accordance with ANSI standard

- > Version: Battery-operated, intelligent door terminal, touch-free activation with Dialock key (passive transponder).  
Red/white LEDs/Piezo buzzer for indication of locking and unlocking.  
Door backplate internal module with thumbturn with which "Do not disturb" can be indicated on the external module by a flashing signal (thumbturn = DND = "Do not disturb" function), 2 square spindles for DND thumbturn are included in the mounting set; the short square spindle must be used for reverse opening doors, the longer square spindle for inward opening doors.  
Mechanical locking takes place by turning the thumbturn and extending the deadbolt of the mortise lock.  
The door can be opened without a key at any time from the inside by operating the lever handle.  
Several keys per room and up to 20 keys per door terminal possible.  
Mechanical emergency opening possible.  
With real-time clock for audit trail of all locking processes, openings of the housing, emergency openings and battery removals.  
Optional tamper protection on internal module blocks the door terminal in case of removal of the internal backplate; access from the outside is blocked for user keys with activated tamper protection.
- > Compatible with: Tag-It Technology  
Mifare Technology  
Bluetooth Low Energy Technology
- > Degree of protection: IP20
- > Ambient temperature (operation): 0 °C to +55 °C (32° F to +131° F)
- > Relative humidity: 0–95 % (not condensed)
- > Service life of battery: Approx. 2 years, generally 10 locking cycles per day
- > Backset: 70 mm (2 3/4")
- > Spindle: 8 mm (5/16")
- > Door thickness: 45–65 mm (1 3/4"–2 9/16")
- > Electro-static discharge (ESD): High level security, tested to 20000 V(standard 8000 V)
- > Voltage supply: Alkaline-manganese battery 1.5 V AA(4 pcs.)
- > Standard: ANSI Grade 1
- > UL Fire 180 min.
- > Memory: Up to 1,000 audit trail entries, for up to 1,000 user keys



## Häfele Dialock DT 750 Door terminal set for hotel guest room doors



Stainless Steel, satin,  
G-shaped lever handle

RH	Item. No. 917.64.873
RHR	Item. No. 917.64.874
LH	Item. No. 917.64.875
LHR	Item. No. 917.64.876



Stainless Steel, satin,  
U-shaped lever handle

RH	Item. No. 917.64.869
RHR	Item. No. 917.64.870
LH	Item. No. 917.64.871
LHR	Item. No. 917.64.872



Stainless Steel, satin,  
J-shaped lever handle

RH	Item. No. 917.64.865
RHR	Item. No. 917.64.866
LH	Item. No. 917.64.867
LHR	Item. No. 917.64.868

Planning by Dialock specialist is required. DT 750 door terminal modules on fire rated doors must be installed by a qualified technician after approval by the door manufacturer. If the terminal is installed without this permission, the Fire and Smoke Control Certificate for the door will be invalidated. Use only in combination with the ANSI mortise lock for DT 750. The function is determined with the mortise lock.

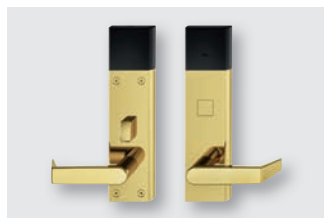

Stainless Steel, brass colored,  
G-shaped lever handle

RH	Item. No. 917.64.494
RHR	Item. No. 917.64.495
LH	Item. No. 917.64.496
LHR	Item. No. 917.64.497



Stainless Steel, brass colored,  
U-shaped lever handle

RH	Item. No. 917.64.490
RHR	Item. No. 917.64.491
LH	Item. No. 917.64.492
LHR	Item. No. 917.64.493

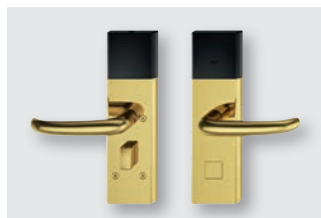

Stainless Steel, brass colored,  
J-shaped lever handle

RH	Item. No. 917.64.486
RHR	Item. No. 917.64.487
LH	Item. No. 917.64.488
LHR	Item. No. 917.64.489

The DT 750 door terminal set must always be equipped with a mortise cylinder for mechanical emergency opening and to meet UL Fire Code Certifications. The batteries in the door interior trim module are secured with a special screw in the cover. This is meant to avoid unauthorized removal of the batteries. To insert the batteries into the internal module, a special bit is required. Please order separately.

### Note

Mortise cylinder and batteries are sold separately.



Stainless Steel, black,  
G-shaped lever handle

RH	Item. No. 917.64.885
RHR	Item. No. 917.64.886
LH	Item. No. 917.64.887
LHR	Item. No. 917.64.888



Stainless Steel, black,  
U-shaped lever handle

RH	Item. No. 917.64.881
RHR	Item. No. 917.64.882
LH	Item. No. 917.64.883
LHR	Item. No. 917.64.884



Stainless Steel, black,  
J-shaped lever handle

RH	Item. No. 917.64.877
RHR	Item. No. 917.64.878
LH	Item. No. 917.64.879
LHR	Item. No. 917.64.880



Stainless Steel, polished,  
G-shaped lever handle

RH	Item. No. 917.64.506
RHR	Item. No. 917.64.507
LH	Item. No. 917.64.508
LHR	Item. No. 917.64.509



Stainless Steel, polished,  
U-shaped lever handle

RH	Item. No. 917.64.502
RHR	Item. No. 917.64.503
LH	Item. No. 917.64.504
LHR	Item. No. 917.64.505



Stainless Steel, polished,  
J-shaped lever handle

RH	Item. No. 917.64.498
RHR	Item. No. 917.64.499
LH	Item. No. 917.64.500
LHR	Item. No. 917.64.501

## Häfele Startec Butt hinge model DHB 3222

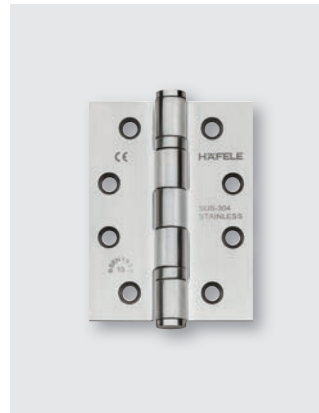

Stainless Steel,  
satin

Item No. 926.98.040

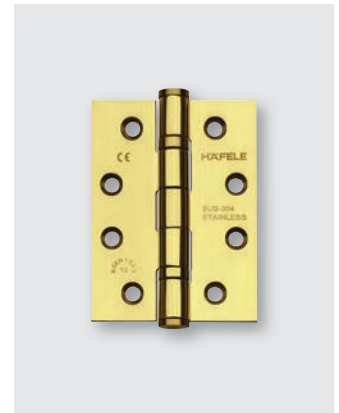

Stainless Steel, brass colored  
polished, PVD coated

Item No. 926.98.048



Stainless Steel, graphite black,  
PVD coated

Item No. 926.98.043

- > Area of application: For flush interior doors with wood or steel frame
- > Dimensions: 102 x 76 mm (4" x 3")
- > Flange thickness: 3 mm (1/8")
- > Knuckle Ø: 14 mm (9/16")
- > Door weight: <120 kg (264 lbs.)
- > Installation: For ANSI left and ANSI right hand use

## Häfele Startec Butt hinge model DHB 3221



Stainless Steel,  
satin

Item No. 926.98.050

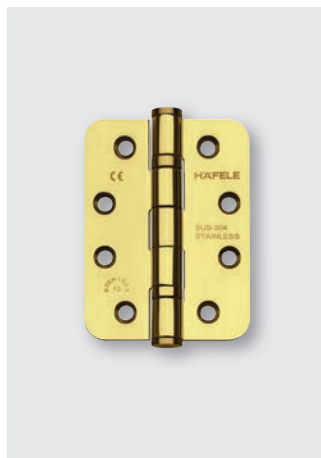

Stainless Steel, brass colored  
polished, PVD coated

Item No. 926.98.058



Stainless Steel, graphite black,  
PVD coated

Item No. 926.98.053

- > Area of application: For flush interior doors with wood or steel frame
- > Dimensions: 102 x 76 mm (4" x 3")
- > Flange thickness: 3 mm (1/8")
- > Knuckle Ø: 14 mm (9/16")
- > Door weight: <120 kg (264 lbs.)
- > Installation: For ANSI left and ANSI right hand use



## Häfele Startec Concealed mortise hinge



- > Area of application: For flush wood interior doors
- > Door weight:  $\leq 45$  kg (99 lbs.) with 2 hinges,  
 $\leq 60$  kg (132 lbs.) with 3 hinges
- > Opening angle:  $\leq 180^\circ$
- > Door width:  $\leq 900$  mm (35 7/16")
- > Door height:  $\leq 2000$  mm (78 3/4"),  $\geq 2100$  mm (82 11/16")
- > Door thickness:  $\geq 32$  mm (1 1/4")
- > Adjustability: Continuously three dimensional adjustable  
Height  $\pm 2.5$  mm (3/32")  
Lateral  $+ 3$  mm /  $- 2$  mm (+1/8" / -1/16")  
On contact  $\pm 1$  mm (1/32")



Zinc Die-cast,  
satin chrome

Item No. 927.91.634



Zinc Die-cast,  
brass colored polished

Item No. 927.91.638



Zinc Alloy,  
gold polished

Item No. 927.91.633

### Variant Hinge



304 Stainless Steel

wood door Item No. 921.01.800

metal door Item No. 921.01.810

- > For high performance commercial doors
- > Weight capacity:  
120 kg (264 lbs.) with 2 hinges
- > Knuckle Ø: 20 mm (7/8")
- > Thickness: 3.5 mm (1/8")
- > Easily adjustable in three dimensions by turning a 4 mm hex key:  
Side  $\pm 3$  mm (1/8")  
Compression  $\pm 1$  mm (1/32")

### Variant Hinge



304 Stainless Steel

wood door Item No. 921.01.820

metal door Item No. 921.01.830

- > For high performance commercial doors
- > Weight capacity:  
120 kg (264 lbs.) with 2 hinges
- > Knuckle Ø: 20 mm (7/8")
- > Thickness: 3.5 mm (1/8")
- > Easily adjustable in three dimensions by turning a 4 mm hex key:  
Side  $\pm 3$  mm (1/8")  
Compression  $\pm 1$  mm (1/32")

## Häfele Startec DCL 33 Overhead door closer, concealed



Aluminum, silver color lacquered

Without hold-open

function **F** Item No. 931.84.039

With hold-open function Item No. 931.84.269



Brass, polished

Without hold-open

function **F** Item No. 931.84.035

With hold-open function Item No. 931.84.238



Aluminum, black

Without hold-open

function **F** Item No. 931.84.033

With hold-open function Item No. 931.84.233

- > Area of application: For use on single wood doors
- > Version: Closing speed and latching action continuously adjustable
- > Closing force: 2–4
- > Door width:  $\leq 1100$  mm (43")
- > Door thickness:  $\geq 46$  mm (1 13/16")
- > Opening angle:  $\leq 115^\circ$
- > Hold-open angle:  $\leq 115^\circ$
- > Installation: For left and right hand use
- > Standard: Certified in compliance with EN 1154:1996/A1:2002

## Häfele Startec DCL 34 Overhead door closer, concealed



Aluminum, silver color lacquered

Without hold-open

function **F** Item No. 931.84.049

With hold-open function Item No. 931.84.279



Brass, polished

Without hold-open

function **F** Item No. 931.84.048

With hold-open function Item No. 931.84.278



Aluminum, black

Without hold-open

function **F** Item No. 931.84.043

With hold-open function Item No. 931.84.273

- > Area of application: For use on single wood doors
- > Version: Closing speed and latching action continuously adjustable
- > Closing force: 3
- > Door width:  $\leq 950$  mm (37 13/32")
- > Door thickness:  $\geq 40$  mm (1 9/16")
- > Opening angle:  $\leq 120^\circ$
- > Hold-open angle:  $\leq 115^\circ$
- > Installation: For left and right hand use
- > Standard: Certified in compliance with EN 1154:1996/A1:2002



## Häfele Startec DCL 51 Overhead door closer, with arm



Aluminum, silver color lacquered

Without hold-open

function **F** Item No. 931.84.829

With hold-open function Item No. 931.84.669



Stainless Steel, satin

Without hold-open

function **F** Item No. 931.84.820

With hold-open function Item No. 931.84.660

- > Area of application: For use on single wood doors
- > Version: Closing speed and latching action adjustable
- > Closing force: 2–4
- > Door width:  $\leq 1100$  mm (43")
- > Opening angle:  $\leq 180^\circ$
- > Hold-open angle:  $\leq 145^\circ$
- > Installation: For left and right hand use
- > Standard: Certified in compliance with EN 1154:1996/A1:2002



Polished brass, PVD coated

Without hold-open

function **F** Item No. 931.84.828

With hold-open function Item No. 931.84.668



Aluminum, black

Without hold-open

function **F** Item No. 931.84.823

With hold-open function Item No. 931.84.663

## Häfele Startec DCL 84 Overhead door closer, with guide rail



Aluminum, silver color lacquered

Without hold-open

function **F** Item No. 931.84.319

With hold-open function Item No. 931.84.329



Polished brass, PVD coated

Without hold-open

function **F** Item No. 931.84.318

With hold-open function Item No. 931.84.328

- > Area of application: For use on single wood doors
- > Version: Closing speed and latching action continuously adjustable
- > Closing force: 3
- > Door width:  $\leq 950$  mm (37 13/32")
- > Opening angle:  $\leq 120^\circ$
- > Hold-open angle:  $\leq 105^\circ$
- > Installation: For left and right hand use
- > Standard: Certified in compliance with EN 1154:1996/A1:2002



Aluminum, black

Without hold-open

function **F** Item No. 931.84.313

With hold-open function Item No. 931.84.323

## Häfele Startec Door viewer



Brass, chrome-plated

Item No. 959.00.042



Brass, polished

Item No. 959.00.048



Brass, black

Item No. 959.00.121

- > Version: Fire protection tested for 60 min.
- > Vision: 200°
- > For door thickness: 35–60 mm (1 3/8"–2 3/8")
- > Drill hole Ø: 14 mm (9/16")
- > With cover on the inside



Brass, matt nickel-plated

Item No. 959.30.006



Brass, brass colored, PVD coated

Item No. 959.30.001



Brass, graphite black, PVD coated

Item No. 959.30.003

- > Vision: 200°
- > For door thickness: 35–55 mm (1 3/8"–2 3/16")
- > Drill hole Ø: 16 mm (5/8")
- > With cover on the inside



## Häfele Startec DDS 12 Retractable door seal

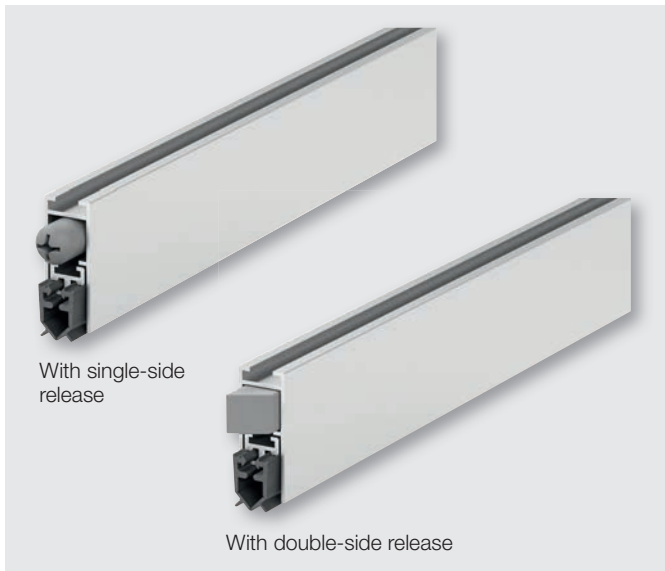

- > Area of application: For sound-proofing wood doors  
For smoke control doors in compliance with EN 1634-3  
For fire resistant doors in compliance with EN 1634-1
- > Material/Finish: Carrier: Aluminum  
Sealing profile: Silicone, self-extinguishing, gray  
Release device: Plastic, gray
- > Sound insulating value: 49 dB with floor gap 7 mm (5/16")
- > Sealing height: <11 mm (7/16")
- > Installation dimensions: 12 x 31 mm (1/2" x 1 1/4")
- > Installation: For full mortise fitting, with mounting brackets
- > Installation: For left and right hand use

DDS 12

### With single-side release

Length 630 mm (25"), can be shortened to 583 mm (23")	Item No. 950.05.340
Length 730 mm (29"), can be shortened to 708 mm (28")	Item No. 950.05.341
Length 830 mm (33"), can be shortened to 708 mm (28")	Item No. 950.05.342
Length 930 mm (37"), can be shortened to 833 mm (33")	Item No. 950.05.343
Length 1030 mm (41"), can be shortened to 958 mm (38")	Item No. 950.05.344
Length 1130 mm (44"), can be shortened to 1083 mm (43")	Item No. 950.05.345

### With double-side release

Length 730 mm (29"), can be shortened to 708 mm (28")	Item No. 950.05.961
Length 830 mm (33"), can be shortened to 708 mm (28")	Item No. 950.05.962
Length 930 mm (37"), can be shortened to 833 mm (33")	Item No. 950.05.963
Length 1030 mm (41"), can be shortened to 958 mm (38")	Item No. 950.05.964
Length 1130 mm (44"), can be shortened to 1083 mm (43")	Item No. 950.05.965

## Häfele Startec DDS 15 Retractable door seal



- > Area of application: For sound-proofing wood doors  
For smoke control doors in compliance with EN 1634-3  
For fire resistant doors in compliance with EN 1634-1
- > Material/Finish: Carrier: Aluminum, bright  
Sealing profile: Silicone, self-extinguishing, gray  
Release Device: Plastic, gray
- > Sound insulating value: 51 dB with floor gap 7 mm (5/16")
- > Sealing height: <14 mm (9/16")
- > Installation dimensions: 15 x 30 mm (19/32" x 1 3/16")
- > Installation: For full mortise fitting, with mounting brackets
- > Installation: For left and right hand use

DDS 15

### With single-side release

Length 630 mm (25"), can be shortened to 583 mm (23")	Item No. 950.05.820
Length 730 mm (29"), can be shortened to 708 mm (28")	Item No. 950.05.821
Length 830 mm (33"), can be shortened to 708 mm (28")	Item No. 950.05.822
Length 930 mm (37"), can be shortened to 833 mm (33")	Item No. 950.05.823
Length 1030 mm (41"), can be shortened to 958 mm (38")	Item No. 950.05.824
Length 1130 mm (44"), can be shortened to 1083 mm (43")	Item No. 950.05.825

## Häfele Startec DDS 20 Retractable door seal



- > Area of application: For sound-proofing wood doors  
For smoke control doors in compliance with EN 1634-3  
For fire resistant doors in compliance with EN 1634-1
- > Material/Finish: Carrier: Aluminum  
Sealing profile: Silicone, self-extinguishing, gray  
Release device: Plastic, gray
- > Sound insulating value: 51 dB with floor gap 7 mm (5/16")
- > Sealing height: <12 mm (1/2")
- > Installation dimensions: 20 x 30 mm (25/32" x 1 3/16")
- > Installation: For full mortise fitting, with mounting brackets
- > Installation: For left and right hand use

DDS 20

### With single-side release

Length 630 mm (25"), can be shortened to 583 mm (23")	Item No. 950.05.910
Length 730 mm (29"), can be shortened to 708 mm (28")	Item No. 950.05.911
Length 830 mm (33"), can be shortened to 708 mm (28")	Item No. 950.05.912
Length 930 mm (37"), can be shortened to 833 mm (33")	Item No. 950.05.913
Length 1030 mm (41"), can be shortened to 958 mm (38")	Item No. 950.05.914
Length 1130 mm (44"), can be shortened to 1083 mm (43")	Item No. 950.05.915

### With double-side release

Length 730 mm (29"), can be shortened to 708 mm (28")	Item No. 950.05.921
Length 830 mm (33"), can be shortened to 708 mm (28")	Item No. 950.05.922
Length 930 mm (37"), can be shortened to 833 mm (33")	Item No. 950.05.923
Length 1030 mm (41"), can be shortened to 958 mm (38")	Item No. 950.05.924
Length 1130 mm (44"), can be shortened to 1083 mm (43")	Item No. 950.05.925

## Door guard



Cover plate and chain:  
Stainless Steel; Housing:  
stainless steel colored

Item No. 911.59.425



Cover plate and chain:  
Stainless Steel; Housing:  
brass colored, PVD coated

Item No. 911.59.427



Cover plate and chain:  
Stainless Steel, Housing:  
graphite black, PVD coated

Item No. 911.59.421

- > Area of application:  
For inwards opening  
butting wood doors
- > Material: Zinc Alloy



- > Area of application:  
For inwards opening butting wood doors  
Material: Zinc Alloy



nickel-plated

Item No. 911.59.046

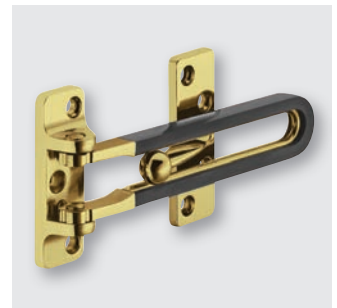

brass colored, PVD coated

Item No. 911.59.028



graphite black, PVD coated

Item No. 911.59.029



chrome matt

Item No. 911.59.226

Aluminum spacer plate for rebated doors, height 8 mm (5/16")

nickel-plated matt  
brass colored polished, PVD coated  
black, PVD coated

Item No. 911.59.640  
Item No. 911.59.641  
Item No. 911.59.642



## Floor mounted door stop



Stainless Steel, satin

Item No. 937.55.140



Stainless Steel, brass colored, PVD coated

Item No. 937.55.148



Stainless Steel, graphite black, PVD coated

Item No. 937.55.144

- > Version: With mandrel for additional mounting in floor, suitable for entrance doors
- > Dimensions:  
 Ø: 44 mm (1 3/4")  
 Mandrel: Ø 6 mm (1/4"),  
 Length: 16 mm (5/8")  
 Shoe: 3.5 mm (5/32")  
 Rubber: 5 mm (3/16")
- > Installation: For screw mounting

## Wall mounted door stop



Stainless Steel, satin

Item No. 937.13.550



Stainless Steel, brass colored, PVD coated

Item No. 937.13.558



Stainless Steel, graphite black, PVD coated

Item No. 937.13.553

- > Version:  
 With limiting bolt for coat hanger
- > Length: 82 mm (3 1/4")
- > Buffer: Ø 19 mm (3/4")
- > Installation: For screw mounting



Storage space

---

PAGE

14

---

## Storage space – Product overview

FURNITURE HANDLE



FURNITURE HANDLE



FURNITURE HANDLE



FURNITURE KNOB



HÄFELE LOOX  
WARDROBE RAIL, ROUND



WARDROBE RAIL, OVAL



RAIL CENTER SUPPORT,  
OVAL



RAIL END SUPPORT,  
OVAL



WARDROBE RAIL, ROUND



RAIL CENTER SUPPORT,  
ROUND



RAIL END SUPPORT,  
ROUND



WARDROBE HOOKS





## Storage space – Product overview

### PROTECTION RAILS FOR FURNITURE ITEMS



### LUGGAGE STAND



### HÄFELE IRONFIX IRONING BOARD



### IRONING BOARD HOLDER



### HOTEL SAFE



## Furniture handle



### Square – modern



Stainless Steel, satin brushed, quality 1.4301

Dimensions: 106 x 35, CC 96 mm  
 Dimensions: 138 x 35, CC 128 mm  
 Dimensions: 170 x 35, CC 160 mm  
 Dimensions: 202 x 35, CC 192 mm

Item No. 155.01.340  
 Item No. 155.01.341  
 Item No. 155.01.342  
 Item No. 155.01.343

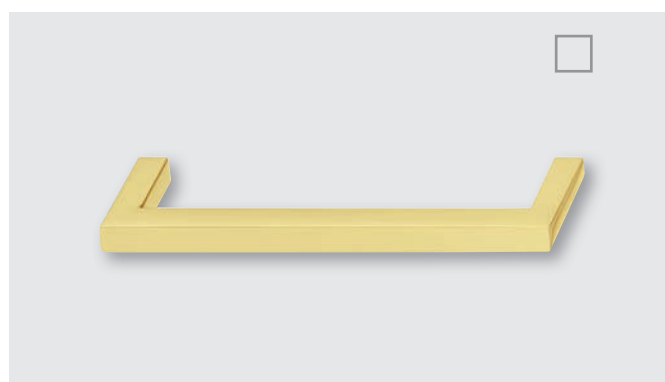

Stainless Steel, brass colored, PVD coated

Dimensions: 106 x 35, CC 96 mm  
 Dimensions: 138 x 35, CC 128 mm

Item No. 112.04.080  
 Item No. 112.04.081



Stainless Steel, graphite black, PVD coated

Dimensions: 106 x 35, CC 96 mm  
 Dimensions: 138 x 35, CC 128 mm

Item No. 112.04.082  
 Item No. 112.04.083

- > Cross section: 10 x 10 mm (3/8" x 3/8")
- > Installation: For screw mounting with M4 threaded screw

## Furniture handle

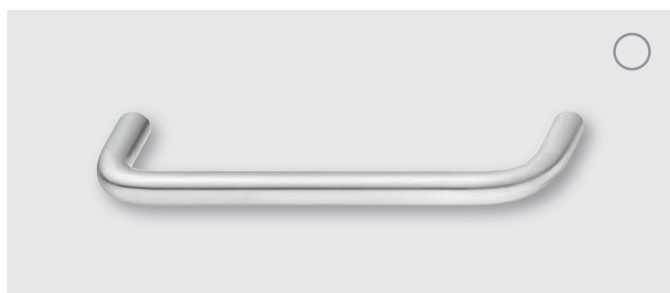

Stainless Steel, satin brushed, quality 1.4301

Dimensions: 106 x 35, CC 96 mm	Item No. 155.01.231
Dimensions: 138 x 35, CC 128 mm	Item No. 155.01.232
Dimensions: 170 x 35, CC 160 mm	Item No. 155.01.233
Dimensions: 202 x 35, CC 192 mm	Item No. 155.01.234

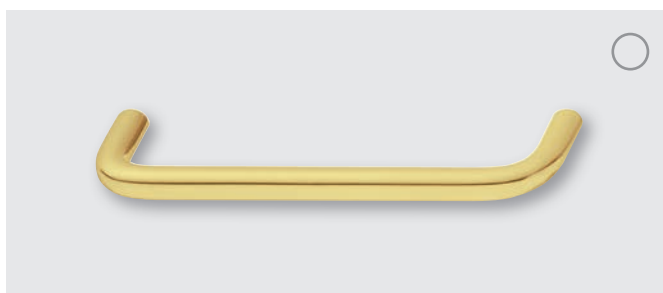

Stainless Steel, brass colored polished, PVD coated, quality 1.4301

Dimensions: 106 x 35, CC 96 mm	Item No. 112.04.070
Dimensions: 138 x 35, CC 128 mm	Item No. 112.04.071



Stainless Steel, graphite black, PVD coated, quality 1.4301

Dimensions: 106 x 35, CC 96 mm	Item No. 112.04.072
Dimensions: 138 x 35, CC 128 mm	Item No. 112.04.073

### Round – classic

- > Ø: 10 mm (3/8")
- > Installation: For screw mounting with M4 threaded screw

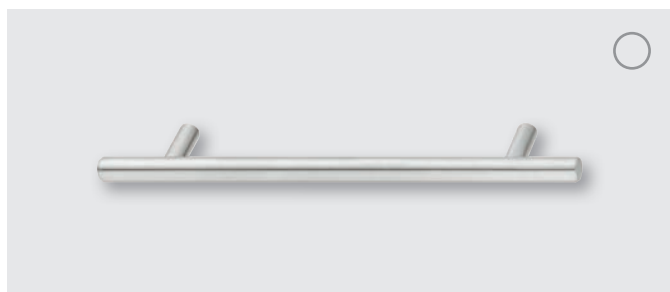

Stainless Steel, satin brushed

Dimensions: 136 x 35, CC 96 mm	Item No. 155.01.400
Dimensions: 168 x 35, CC 128 mm	Item No. 155.01.401
Dimensions: 200 x 35, CC 160 mm	Item No. 155.01.402
Dimensions: 232 x 35, CC 192 mm	Item No. 155.01.403

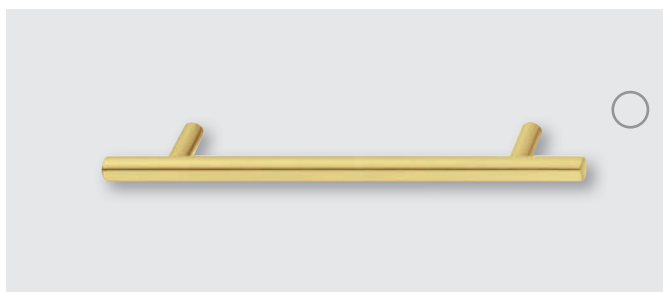

Stainless Steel, brass colored polished, PVD coated

Dimensions: 136 x 35, CC 96 mm	Item No. 112.04.060
Dimensions: 168 x 35, CC 128 mm	Item No. 112.04.061



Stainless Steel, graphite black, PVD coated

Dimensions: 136 x 35, CC 96 mm	Item No. 112.04.062
Dimensions: 168 x 35, CC 128 mm	Item No. 112.04.063

- > Ø: Handle 12 mm (1/2"), support 10 mm (3/8)
- > Installation: For screw mounting with M4 threaded screw



## Furniture knob



### Square – modern



Stainless Steel,  
satin brushed

12 x 12 x 25 mm **Item No. 112.02.110**  
20 x 20 x 30 mm **Item No. 112.02.111**



Stainless Steel, brass colored polished,  
PVD coated

12 x 12 x 25 mm **Item No. 112.02.112**  
20 x 20 x 30 mm **Item No. 112.02.113**

> Installation: For screw mounting  
with M4 threaded screw



Stainless Steel, graphite black,  
PVD coated

12 x 12 x 25 mm **Item No. 112.02.114**  
20 x 20 x 30 mm **Item No. 112.02.115**

### Round – classic



Stainless Steel,  
satin brushed

Ø 12 mm, L 25 mm **Item No. 155.01.485**  
Ø 20 mm, L 30 mm **Item No. 155.01.486**

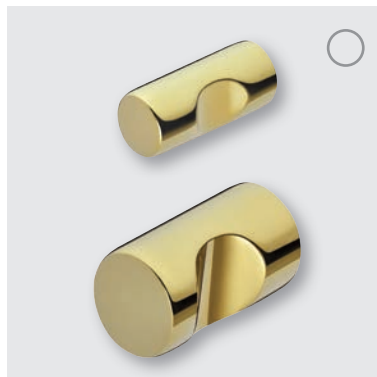

Stainless Steel, brass colored polished,  
PVD coated

Ø 12 mm, L 25 mm **Item No. 112.02.102**  
Ø 20 mm, L 30 mm **Item No. 112.02.103**

> Installation: For screw mounting  
with M4 threaded screw



Stainless Steel, graphite black,  
PVD coated

Ø 12 mm, L 25 mm **Item No. 112.02.104**  
Ø 20 mm, L 30 mm **Item No. 112.02.105**

## Häfele Loox wardrobe rail, round



Aluminum, matt aluminum

Item No. 830.28.700

Aluminum, matt nickel

Item No. 830.28.710

- > Version: Can be illuminated with Häfele Loox LED strip light
- > Ø x L: 33 x 2438 mm (1 5/16" x 8')

> Ø: 32 mm (1 1/4")

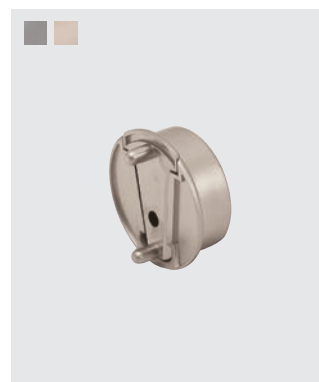

Aluminum, matt aluminum

Item No. 803.39.411

Aluminum, matt nickel

Item No. 830.39.611

## Wardrobe rail, oval



Steel, chrome-plated

Item No. 801.13.201

- > Ø x W x L: 30 x 15 x 2500 mm (1 3/16" x 9/16" x 98 7/16")
- > Material thickness: 1 mm

## Rail center support, oval



Zinc, chrome-plated

Item No. 802.04.208

- > Area of application: For oval wardrobe rail 30 x 15 mm (1 3/16" x 9/16")
- > Installation: Surface mount

## Rail end support, oval

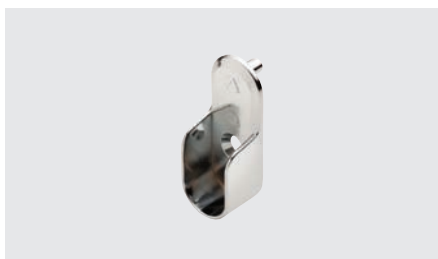

Zinc, chrome

Item No. 803.33.210

- > Area of application: For oval wardrobe rail 30 x 15 mm (1 3/16" x 9/16")
- > Dimensions: 48 x 19 x 15 mm (1 7/8" x 3/4" x 9/16")
- > Installation: For screw mounting to side panel



## Wardrobe rail, round

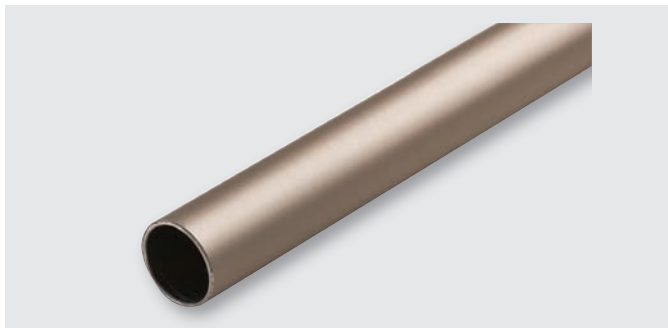

Aluminum, anodized, matt nickel

Item No. 801.42.600

- > Ø: 33 mm (1 5/16")
- > Length: 2438 mm (8')

## Rail center support, round



Zinc, matt nickel

Item No. 802.06.667

- > Area of application: For round wardrobe rail Ø 33 mm (1 5/16")
- > Installation: Surface mount

## Rail end support, round



Zinc-plated, matt nickel

Item No. 803.56.600

- > With two pins for 5 mm holes
- > 32 mm (1 1/4") spacing with an additional screw hole for side panel mounting

## Wardrobe hooks

### Square – modern



Stainless Steel, satin brushed, quality 1.4301

Item No. 844.28.110



Stainless Steel, brass colored polished, PVD coated

Item No. 844.28.111

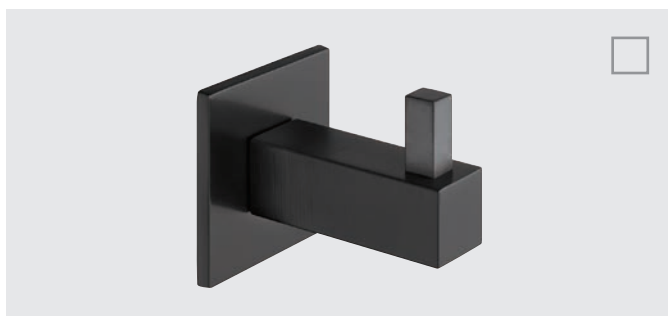

Stainless Steel, graphite black, PVD coated

Item No. 844.28.112

- > Dimensions: 42 x 14 x 35 mm (1 11/16" x 9/16" x 1 3/8")
- > Installation: For screw mounting

### Round – classic



Stainless Steel, satin brushed, quality 1.4301

Item No. 844.28.100



Stainless Steel, brass colored polished, PVD coated, quality 1.4301

Item No. 844.28.101



Stainless Steel, graphite black, PVD coated, quality 1.4301

Item No. 844.28.102

- > Dimensions: 55 x 14 x 35 mm (2 3/16" x 9/16" x 1 3/8")
- > Installation: For screw mounting

## Protection rails for furniture



Zinc Alloy, stainless steel colored

Length 450 mm (17 11/16"), self-adhesive

Item No. 808.90.091

Length 600 mm (23 5/8"), for screw mounting

Item No. 808.90.084



Zinc Alloy, graphite black

Length 450 mm (17 11/16"), self-adhesive

Item No. 808.90.391

Length 600 mm (23 5/8"), for screw mounting

Item No. 808.90.384

- > One set consists of 6 protection rails
- > Dimensions: 13 x 7 mm (1/2" x 9/32")

## Luggage stand



Stainless Steel, polished

Item No. 983.25.091

- > Collapsible with elastic straps for luggage rack
- > Dimensions: 660 x 620 x 440 mm (26" x 24" x 17")  
(in open position)



## Häfele Ironfix ironing board



Steel, epoxy-coated white, heat-resistant striped cover

Item No. 568.60.710

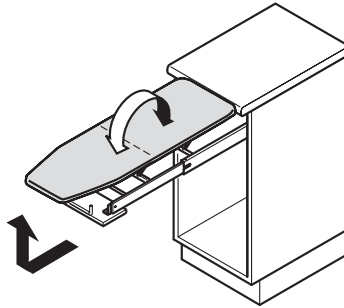

- > Version: Drawer front folds down
- > Space-saving, cabinet drawer installation
- > Integrated spring mechanism
- > Drawer front folds down to allow for trousers, shirts, etc.
- > Support extends automatically as ironing board is pulled out
- > Continuous width adjustment for inside clear widths of 362–500 mm (14 1/4"–19 11/16")
- > Inside clear depth 500 mm (19 11/16")



Steel, epoxy-coated white, heat-resistant striped cover

Item No. 568.60.781

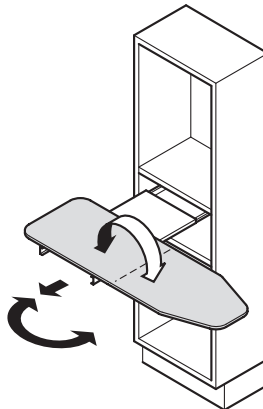

- > Version: Shelf-mounted
- > Rotates 180° degrees with seven pre-set positions
- > Due to the absence of ball bearing slides, clothing remains free from grease or pinch point damage
- > Mounts to a shelf with through bolts (included)
- > Fits into W x D: 610 x 356 mm (24" x 14") space
- > W x D x H: 520 x 350 x 130 mm (20 1/2" x 13 3/4" x 5 1/8")
- Extended board length: 952 mm (37 1/2")



Steel, epoxy-coated white, heat-resistant striped cover

Item No. 568.66.700

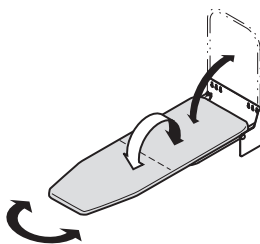

- > Version: Wall-mounted
- > Turning mechanism; swivel range 180°
- > Locks in left, right, or inclined position
- > W x D x H: 327 x 120 x 524 mm (12 7/8" x 4 3/4" x 20 5/8")

### Wall cover, optional



Plastic, white

Item No. 568.66.790



- > For Häfele Ironfix wall-mounted ironing board

## Ironing board holder, incl. supports for ironing board and iron

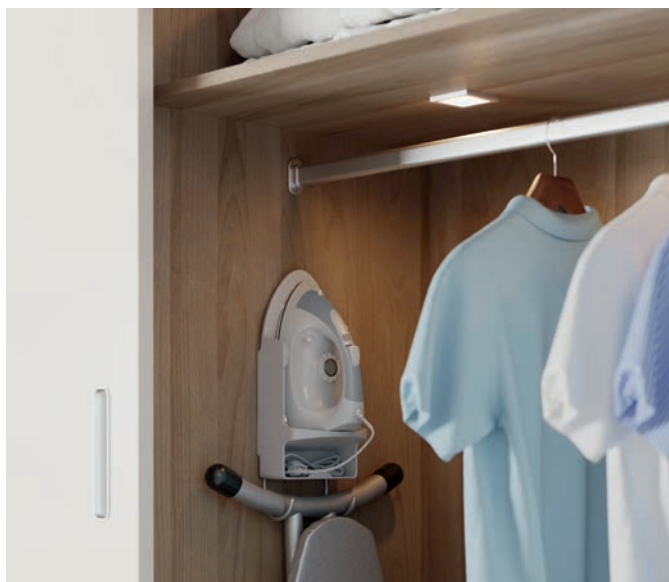

Ironing board holder

Item No. 983.25.089

- > Version: For collapsible ironing board with holder
- > An iron can also be placed in the holder (iron not included)
- > Dimensions: Ironing board area 1220 x 340 mm (48" x 13")
- > Installation: For screw mounting



## Basic Hotel safe



Steel, black

Version 1

Version 2

Emergency opening key, keyed alike

Item No. 836.26.321

Item No. 836.28.311

Item No. 836.28.991

- > Version: Electronic numerical combination lock (PIN code 3-6 digits), lock is unlocked manually (mechanically)
- > Suitable for: Laptops or tablets
- > Dimensions and weight:
- > Version 1: External dimensions: 230 x 170 x 170 mm (9" x 6 11/16" x 6 11/16")  
Internal dimensions: 227 x 167 x 110 mm (8 5/16" x 6 9/16" x 4 5/16")  
Weight: 4.6 kg (10 lbs.)
- > Version 2: External dimensions: 430 x 200 x 350 mm (17" x 7 7/8" x 13 3/4")  
Internal dimensions: 427 x 197 x 283 mm (16 13/16" x 7 3/4" x 13 3/16")  
Weight: 10.5 kg (23 lbs.)
- > Material thickness: Housing 2 mm (1/16"), Door 4 mm (1/4")

Supplied with:

4 alkaline AA batteries, mounting accessories

## Hotel safe



Steel, black

Keyed different (with emergency opening key)

836.26.330

Keyed alike "A" (without emergency opening key)

836.28.323

Keyed alike "B" (without emergency opening key)

836.28.324

Emergency opening key "A"

836.28.983

Emergency opening key "B"

836.28.984

Data transfer unit, optional

836.26.970

- > Version: Motorized, electronic numerical combination lock (PIN code 3-6 digits)
- > Suitable for: Laptops or tablets
- > With interior lighting, LED display, readout function with reading device, optional
- > Dimensions and weight:
  - External dimensions: 400 x 195 x 410 mm (15 3/4" x 7 11/16" x 16")
  - Internal dimensions: 396 x 191 x 358 mm (16" x 7 1/2" x 14 3/32")
  - Weight: 14 kg (30 lbs.)
- > Material thickness: Housing 2 mm (1/16"), Door 4 mm (1/4")
- > Emergency opening: Using master PIN or emergency opening key

Supplied with

4 alkaline AA batteries, mounting accessories



## Hotel safe



Steel, black

Data transfer unit, optional

Item No. 836.23.360  
Item No. 836.24.980

- > Version: Motorized, electronic numerical combination lock (PIN code 3–6 digits)
- > Suitable for laptops
- > With interior lighting, with LED display, the last 100 openings can be read out via the display
- > Dimensions and weight:
  - External dimensions: 405 x 200 x 415 mm  
(15 3/4" x 7 11/16" x 16")
  - Internal dimensions: 400 x 195 x 350 mm  
(15 3/4" x 7 11/16" x 16")
  - Weight: 14.5 kg (30 lbs.)
- > Material thickness: Housing: 2 mm (1/16"), Door: 4 mm (1/4")
- > Emergency opening: Using master PIN or emergency opening key

Supplied with  
4 alkaline AA batteries, mounting accessories



Steel, black

Data transfer unit, optional

Item No. 836.24.350  
Item No. 836.24.980

- > Version: Motorized, electronic numerical combination lock (PIN code 3–6 digits)
- > Opens upwards, with LED display, the last 100 openings can be read out via the display
- > Dimensions and weight:
  - External dimensions: 400 x 145 x 350 mm  
(15 3/4" x 5 11/16" x 13 3/4")
  - Internal dimensions: 395 x 75 x 345 mm  
(16" x 3" x 14")
  - Weight: 15 kg (33 lbs.)
- > Material thickness: Housing: 2 mm (1/16"), Door: 4 mm (1/4")
- > Emergency opening: Using master PIN or emergency opening key

Supplied with  
4 alkaline AA batteries, mounting accessories

## Drawer hotel safe



Steel, black

Data transfer unit, optional

Item No. 836.24.311  
Item No. 836.24.980

- > Version: Motorized, electronic numerical combination lock (PIN code 3–6 digits)
- > Opening process as with a drawer (single extension) forwards, with LED display, the last 100 openings can be read out via the display
- > Dimensions and weight:
  - External dimensions: 470 x 200 x 385 mm  
(19" x 7 7/8" x 15")
  - Internal dimensions: 385 x 130 x 300 mm  
(15" x 5" x 12")
  - Weight: 15 kg (33 lbs.)
- > Material thickness: Housing: 2 mm (1/16"), Door: 4 mm (1/4")
- > Emergency opening: Using master PIN or emergency opening key

Supplied with  
4 alkaline AA batteries, mounting accessories



Living / sleeping / working

PAGE

29

## HÄFELE WALL BEDS



> page 31

## WALL MOUNTED TV SUPPORT BRACKET



> page 32

## WASTE BINS



> page 33



## Häfele wall beds



Steel, Frame: black epoxy; Folding feet: silver epoxy  
Slats: Laminated Beech, natural laquered

Single/Twin  
Double/Full  
Queen

Item No. 271.92.016  
Item No. 271.92.025  
Item No. 271.92.132

- > Fitting for vertical folding beds
- > Integrated feet extend as bed is opened and retract when closed
- > For use with light foam mattresses, 6"-10" thick, without box spring
- > Casework to be constructed by end user
- > Inside depth of case: 18 1/2"-23 5/8"
- > Front panel weight: Single/twin: 60 lbs.  
Double/full: 84 lbs.  
Queen: 100 lbs.
- > Mattress weight: Single/twin: 35-48 lbs.  
Double/full: 50-68 lbs.  
Queen: 60-80 lbs.
- > Combined lifting capacity:  
Single/twin: 95-108 lbs.  
Double/full: 134-152 lbs.  
Queen: 160-180 lbs.

Supplied with  
Complete frame, Mounting brackets and hardware,  
2 Safety brackets, 3 Bed straps, Mattress retainer, Drilling  
template



Steel, black

Item No. 271.98.100

- > Additional brackets to secure  
bed to wall

## Wall mounted TV support bracket



Steel, powder-coated black

Item No. 817.35.301

- > Area of application:  
For monitors with diagonal of 10" to 32"
- > Adjustment facility:  
Tilting: +15° to -5°; Swivelling: ±15°
- > VESA standard:  
100 x 100 mm (4" x 4"), 200 x 100 mm (7 7/8" x 4"),  
200 x 200 mm (7 7/8" x 7 7/8")
- > Weight capacity: 27 kg (59.5 lbs.)
- > Installation: For screw mounting



Steel, powder-coated black

Item No. 817.35.322

- > Area of application:  
For monitors with diagonal of 32" to 55"
- > Adjustment facility: Tilting: +12° to -12°
- > VESA standard: 600 x 400 mm (24" x 16")
- > Weight capacity: 79 kg (174 lbs.)
- > Installation: For screw mounting

## Waste bins



Faux Leather,  
black

Item No. 983.25.063

- > Version: Very easy to clean
- > Dimensions: 290 x 197 x 263 mm (11" x 7 13/16" x 10")
- > Capacity: 10 liters (10 1/2 qts.)



Steel, powder-coated black with polished  
stainless steel ring

Item No. 983.25.053

- > Version: Double walled:  
The outer panelling is folded over  
the waste bin so that the waste bag  
is not visible from the outside.
- > Ø: 225 mm (8 7/8")
- > Height: 285 mm (11")
- > Ø: 200 mm (7 7/8")
- > Capacity: 10 liters (10 1/2 qts.)



Plastic,  
black

Item No. 983.25.073

- > Dimensions: 270 x 178 x 240 mm (11" x 7" x 9 7/16")
- > Capacity: 6 liters





Bathroom door

---

PAGE

34

---

## Bathroom door – Product overview

HÄFELE STARTEC LDH 2171  
LEVER HANDLE SET



HÄFELE STARTEC LDH 2170  
LEVER HANDLE SET

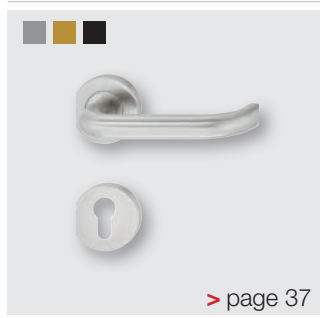

HÄFELE STARTEC LDH 2176  
LEVER HANDLE SET



BATHROOM  
MORTICE LOCK



DOOR HANDLE,  
FOR SLIDING DOORS



CONCEALED MORTICE  
HINGE



SLIDING DOOR FITTING  
FOR WOOD DOORS  
HÄFELE SLIDO

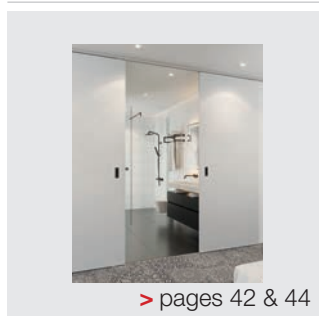

SLIDING DOOR FITTING  
FOR WOOD DOORS  
HÄFELE FLAT TRACK

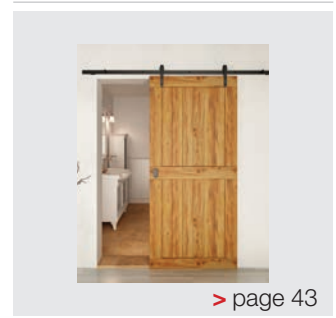

SLIDING DOOR FITTING  
FOR GLASS DOORS  
HÄFELE SLIDO

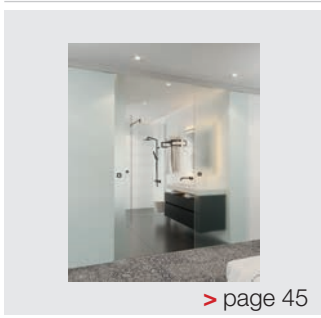

MORTICE LOCK,  
BATHROOM FOR WOOD  
SLIDING DOORS

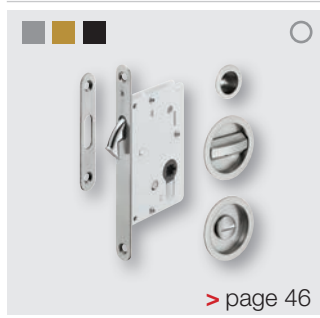

WALL MOUNTED DOOR  
STOP



FLUSH PULL HANDLE,  
FOR WOOD DOORS



FLUSH PULL HANDLE,  
FOR WOOD DOORS



FLUSH PULL HANDLE,  
FOR WOOD DOORS



FLUSH PULL HANDLE,  
FOR GLASS DOORS



## Häfele Startec LDH 2171 Room door lever handle set

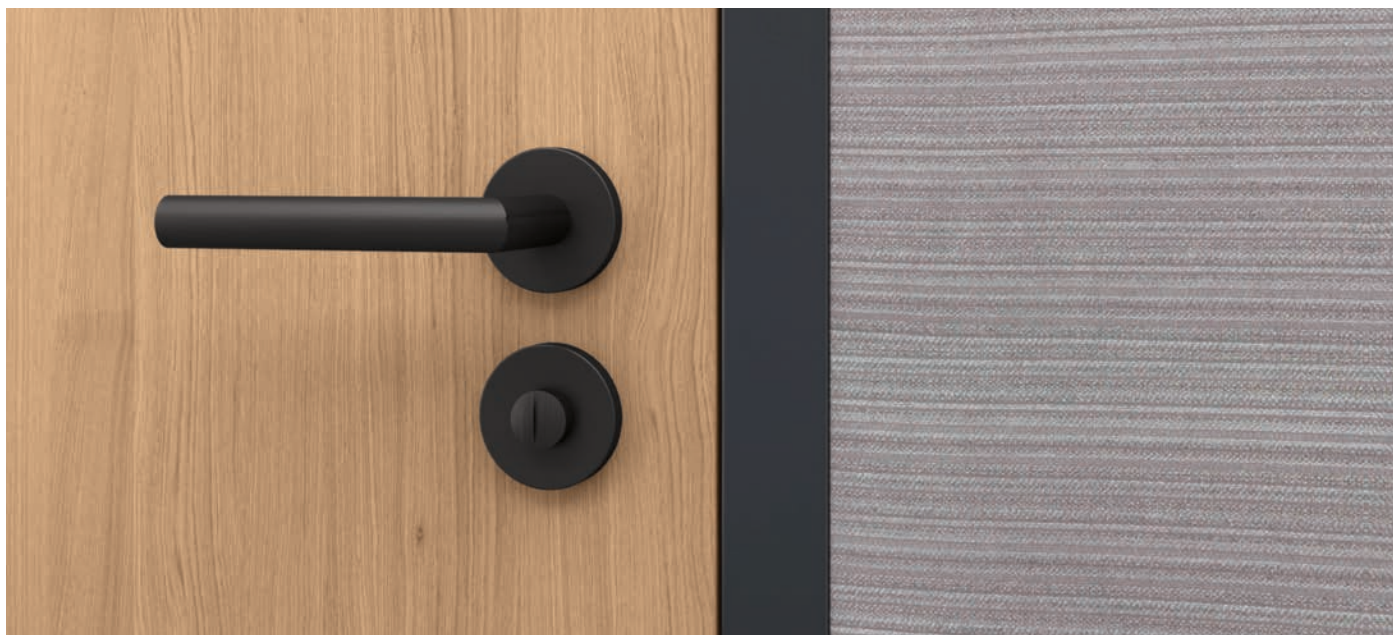

### PC set - profile cylinder



Stainless Steel, satin  
Item No. 903.92.556

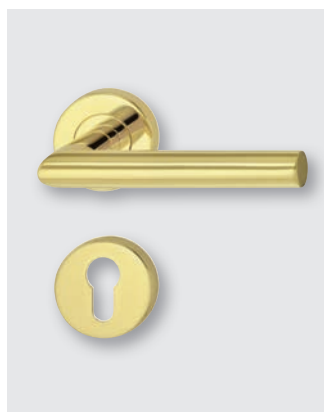

Stainless Steel, brass colored  
Item No. 903.92.558

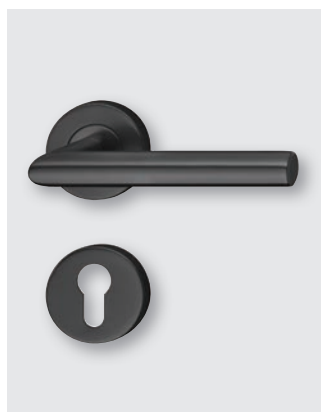

Stainless Steel, graphite black  
Item No. 903.92.559

- > For door thickness:  
38–55 mm (1 1/2"–2 3/16")
- > Substructure: Metal
- > Bearing: Lever handle  
pivot-fitted in rose, sprung

### WC set - bathroom



Stainless Steel, satin  
Item No. 903.94.556

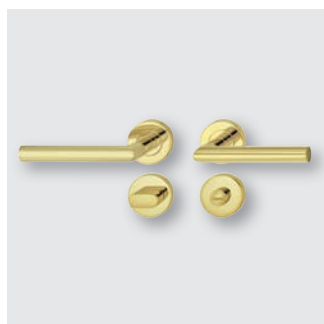

Stainless Steel, brass colored  
Item No. 903.93.558



Stainless Steel, graphite black  
Item No. 903.93.559

- > For door thickness:  
38–45 mm (1 1/2"–2 3/16")
- > Substructure: Metal
- > Bearing: Lever handle  
pivot-fitted in rose, sprung



## Häfele Startec LDH 2170 Room door lever handle set

### PC set - profile cylinder



Stainless Steel, satin

Item No. 903.92.586

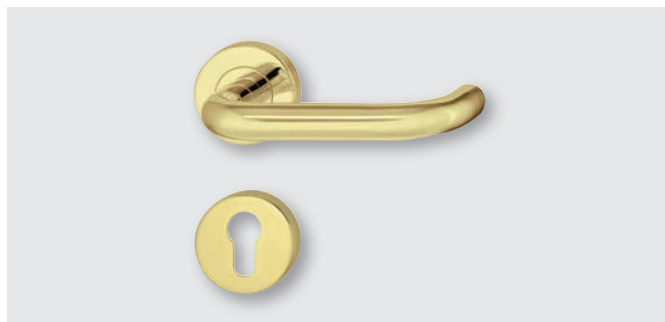

Stainless Steel, brass colored

Item No. 903.92.585



Stainless Steel, graphite black

Item No. 903.92.588

- > For door thickness: 38–55 mm (1 1/2"–2 3/16")
- > Substructure: Metal
- > Bearing: Lever handle pivot-fitted in rose, sprung

### WC set - bathroom



Stainless Steel, satin

Item No. 903.94.586



Stainless Steel, brass colored

Item No. 903.93.585



Stainless Steel, graphite black

Item No. 903.93.588

- > For door thickness: 38–45 mm (1 1/2"—1 3/4")
- > Substructure: Metal
- > Bearing: Lever handle pivot-fitted in rose, sprung

## Häfele Startec LDH 2176 Room door lever handle set

### PC set - profile cylinder



Stainless Steel, satin

Item No. 903.92.616

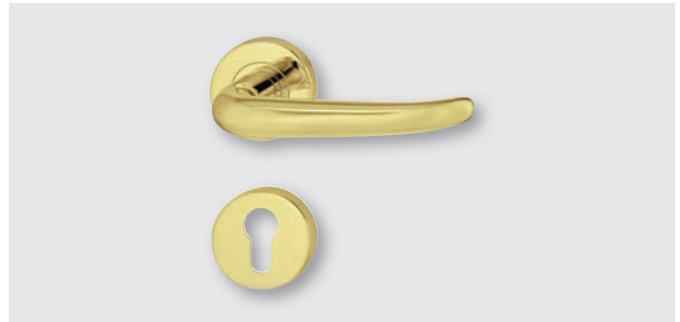

Stainless Steel, brass colored

Item No. 903.92.589

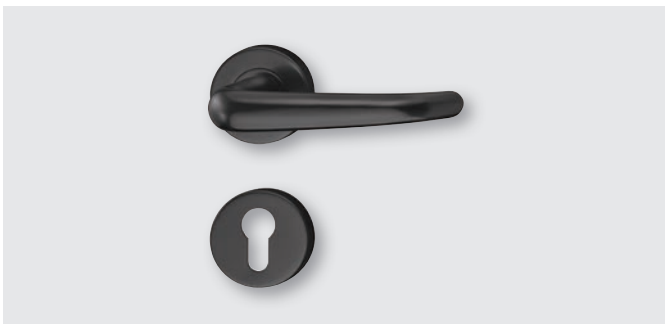

Stainless Steel, graphite black

Item No. 903.92.583

- > For door thickness: 38–55 mm (1 1/2"–2 3/16")
- > Substructure: Metal
- > Bearing: Lever handle pivot-fitted in rose, sprung

### WC set - bathroom

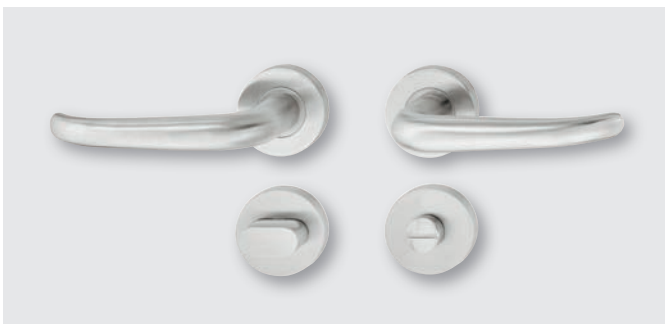

Stainless Steel, satin

Item No. 903.94.616



Stainless Steel, brass colored

Item No. 903.93.589



Stainless Steel, graphite black

Item No. 903.93.583

- > For door thickness: 38–45 mm (1 1/2"–1 3/4")
- > Substructure: Metal
- > Bearing: Lever handle pivot-fitted in rose, sprung

## Häfele Startec mortise lock

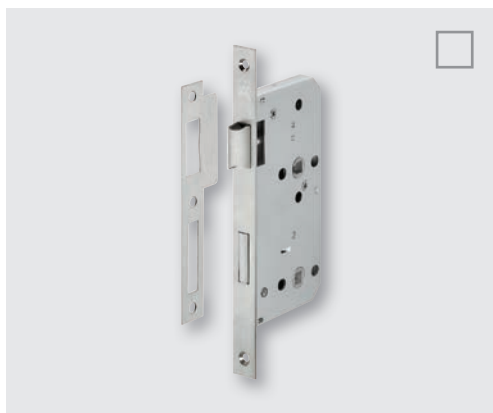

Square forend, Stainless Steel, satin brushed

Forend width 20 mm (25/32") **Item No. 911.02.147**  
Forend width 24 mm (15/16") **Item No. 911.02.149**

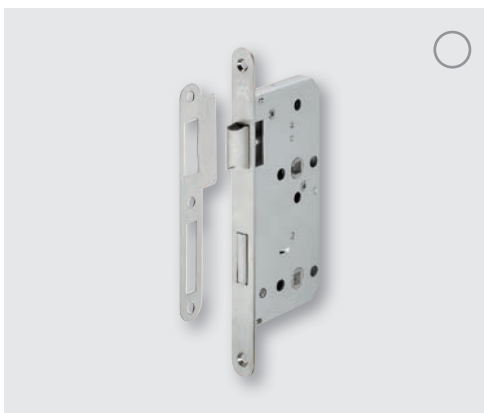

Round forend, Stainless Steel, satin brushed

Forend width 20 mm (25/32") **Item No. 911.02.155**  
Forend width 24 mm (15/16") **Item No. 911.02.157**

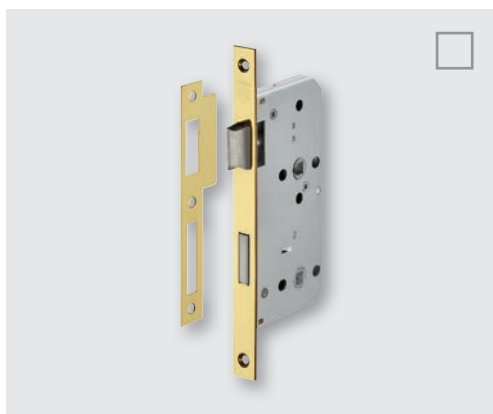

Square forend, Stainless Steel, brass colored, PVD coated

Forend width 20 mm (25/32") **Item No. 911.25.448**  
Forend width 24 mm (15/16") **Item No. 911.25.450**

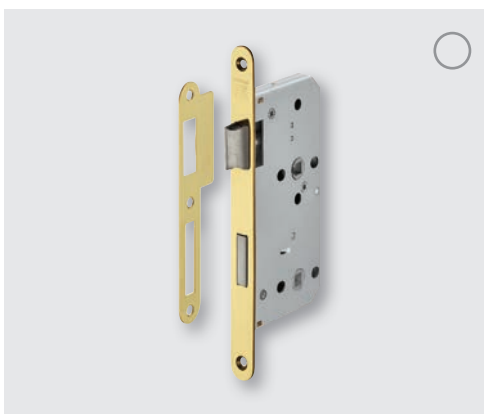

Round forend, Stainless Steel, brass colored, PVD coated

Forend width 20 mm (25/32") **Item No. 911.25.456**  
Forend width 24 mm (15/16") **Item No. 911.25.458**

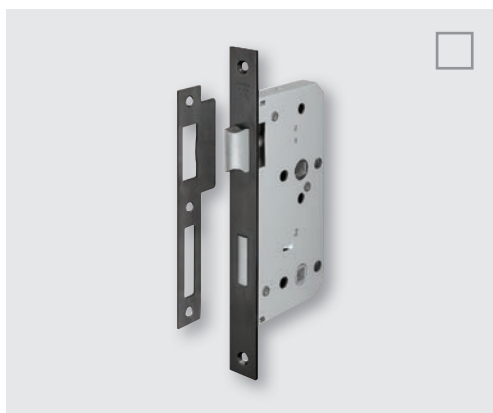

Square forend, Stainless Steel, graphite black, PVD coated

Forend width 20 mm (25/32") **Item No. 911.25.430**  
Forend width 24 mm (15/16") **Item No. 911.25.432**

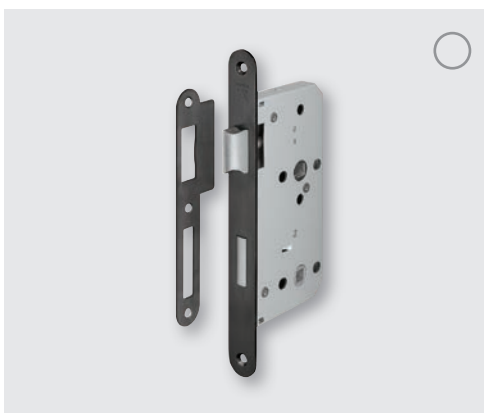

Round forend, Stainless Steel, graphite black, PVD coated

Forend width 20 mm (25/32") **Item No. 911.25.431**  
Forend width 24 mm (15/16") **Item No. 911.25.204**

- > Area of application: For rebated (forend 20 mm (25/32")) or flush (forend 24 mm (15/16")) wood doors
- > Type of locking: For bathroom hinged doors
- > Backset: 55 mm (2 3/16")
- > Deadbolt: 1-turn
- > Lever follower: 8 mm (5/16")
- > Deadbolt follower: 8 mm (5/16")
- > Distance: 78 mm (3 1/16")



## Door handle, for sliding doors



Stainless Steel, satin  
Item No. 903.00.980



Stainless Steel, brass colored  
Item No. 903.00.988



Stainless Steel, graphite black  
Item No. 903.00.983

### Square – modern

- > Area of application:  
For wood and glass doors
- > Dimensions:  
600 x 400 x 25 mm  
(24" x 16" x 31/32")
- > For door thickness:  
8–50 mm (5/16"–2")
- > Installation: For 13 mm (1/2")  
or 8.5 mm (5/16") drill hole  
(glass/wood), for screw  
mounting with M8 x 40 mm,  
M8 x 80 mm threaded bolt +  
rubber layer for glass

### Round – classic

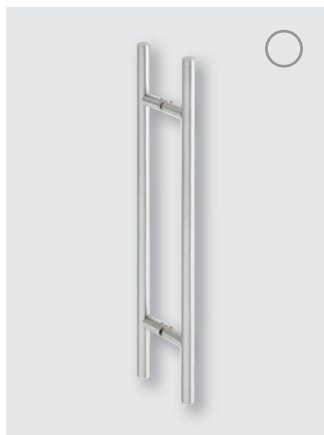

Stainless Steel, satin  
Item No. 903.06.030

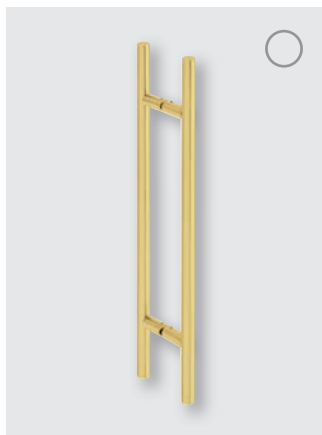

Stainless Steel, brass colored  
Item No. 903.06.038

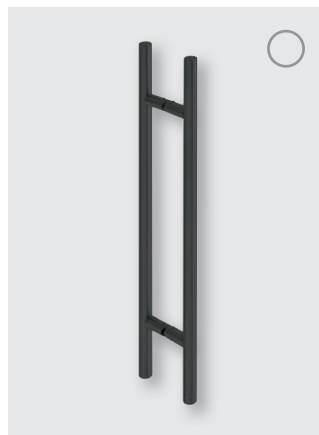

Stainless Steel, graphite black  
Item No. 903.06.033

- > Area of application:  
For wood and glass doors
- > Dimensions:  
600 x 400 x 25 mm  
(24" x 16" x 31/32")
- > For door thickness:  
8–50 mm (5/16"–2")
- > Installation: For 13 mm (1/2")  
or 8.5 mm (5/16") drill hole  
(glass/wood), for screw  
mounting with M8 x 40 mm,  
M8 x 80 mm threaded bolt +  
rubber layer for glass

## Concealed mortise hinge, for Häfele Startec H12 flush interior doors



Steel, matt chrome-plated

Item No. 927.91.344

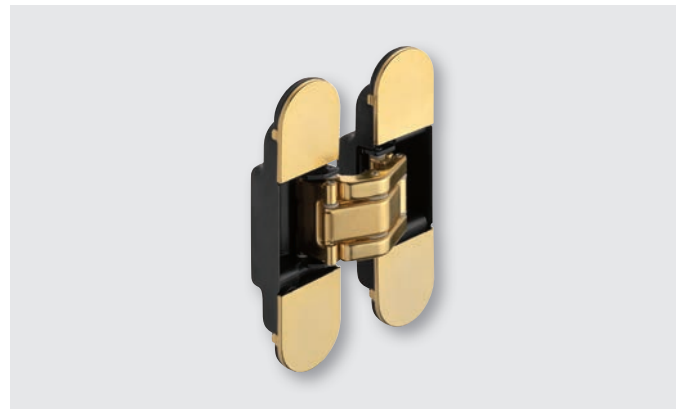

Steel, brass colored polished

Item No. 927.91.328



Steel, black

Item No. 927.91.343

- > Area of application: For flush wood interior doors
- > Door weight:
  - ≤60 kg (132 lbs.) with 2 door hinges
  - ≤80 kg (176 lbs.) with 3 door hinges
- > Door thickness: 38–45 mm (1 1/2"–1 3/4")
- > Size: 120 mm (4 3/4")
- > Opening angle 180°

## Häfele Slido Classic 40-P to 120-P



### For wood doors

- > Area of application: For single or double sliding doors
- > Version: With soft and self-closing mechanism at both sides (during opening and closing)
- > Installation: Ceiling installation or wall mounting

Other products which are coordinated with your required solution are needed for a complete set—please ask your sales representative.

Optional and supplementary products:

- > Fitting set for symmetrical opening of 2-panel sliding doors
- > Mounting brackets, fascias, retractable door seals, track cleaners
- > Sliding door fitting with or without soft and self-closing mechanism on one side

### Slido Classic 40-P to 120-P







Weight capacity up to 40 kg (88 lbs.), door width >916 mm (36")  
 Weight capacity up to 80 kg (176 lbs.), door width >916 mm (36")  
 Weight capacity up to 120 kg (264 lbs.), door width >916 mm (36")

Item No. 940.43.118

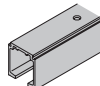
Item No. 940.82.564

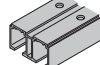
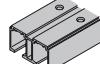
Item No. 941.02.115

### Upper Tracks

Description	For door weights	Material	Finish	Length/Qty.	Item No.
 Single upper track, pre-drilled W x H: 31 x 33 mm (1 1/4" x 1 5/16")	40–120 kg (88–264 lbs.)	Aluminum	mill	2 m (6' 6 3/4")	940.43.921
				3 m (9' 10 1/8")	940.43.931
				6 m (19' 8 1/4")	940.43.961
			clear anodized	2 m (6' 6 3/4")	940.43.922
				3 m (9' 10 1/8")	940.43.932
				6 m (19' 8 1/4")	940.43.962
 Single upper track, pre-drilled W x H: 47.5 x 47 mm (1 7/8" x 1 27/32"), wall mounted	40–120 kg (88–264 lbs.)	Aluminum	clear anodized	2 m (6' 6 3/4")	940.43.920
				3 m (9' 10 1/8")	940.43.930
				6 m (19' 8 1/4")	940.43.960
 Double upper track, pre-drilled W x H: 70 x 33 mm (2 3/4" x 1 5/16")	40–120 kg (88–264 lbs.)	Aluminum	clear anodized	2 m (6' 6 3/4")	941.02.920
				3 m (9' 10 1/8")	941.02.930
				6 m (19' 8 1/4")	941.02.960
 Double upper track, pre-drilled W x H: 81 x 33 mm (3 3/16" x 1 5/16")	40–120 kg (88–264 lbs.)	Aluminum	clear anodized	2 m (6' 6 3/4")	941.02.820
				3 m (9' 10 1/8")	941.02.830
				6 m (19' 8 1/4")	941.02.860
 Single upper track, wall mounted	40–120 kg (88–264 lbs.)	Aluminum	clear anodized	2 m (6' 6 3/4")	941.25.920
				3 m (9' 10 1/8")	941.25.930
				6 m (19' 8 1/4")	941.25.960
 Mounting rail, width 19 mm (3/4")	40–120 kg (88–264 lbs.)	Aluminum	clear anodized	2 m (6' 6 3/4")	941.25.821
				3 m (9' 10 1/8")	941.25.831
				6 m (19' 8 1/4")	941.25.861
 Mounting rail, width 8 mm (5/16")	40–120 kg (88–264 lbs.)	Aluminum	clear anodized	2 m (6' 6 3/4")	941.25.820
				3 m (9' 10 1/8")	941.25.830
				6 m (19' 8 1/4")	941.25.860



Häfele Flat Track BD100 Sliding door fitting





For wood doors

- > Area of application: For single sliding doors
- > Version: With anti-derailment device
- > Installation: Wall mounting
- > For panel width up to 1220 mm (48")
- > Soft close available

black, powder-coated

Weight capacity up to 100 kg (220 lbs.),  
track length: 2 m (6' 6 3/4") 941.32.000  
Weight capacity up to 100 kg (220 lbs.)  
track length: 2.5 m (8' 2 7/16") 941.32.004

Accessories

Description		Material	Finish	Capacity	Item No.	
	Smuso AD Soft Close for Flat Track Sliding Systems	Housing: Steel	black powder-coated	40 kg. (88 lbs.)	RH	941.32.016
					LH	941.32.015
				80 kg (176 lbs.)	RH	941.32.018
					LH	941.32.017
				100 kg (200 lbs.)	RH	941.32.020
					LH	941.32.019
	Splice Kit, to combine 2 upper tracks	Steel	black powder-coated			941.32.405

## Häfele Slido Classic 40-I to 120-I Sliding door fitting



### For wood doors

- > Area of application: For single or double sliding doors
- > Version: With soft and self-closing mechanism at both sides (during opening and closing)
- > Installation: Ceiling installation or wall mounting

Other products which are coordinated with your required solution are needed for a complete set—please ask your sales representative.

Optional and supplementary products:

- > Fitting set for symmetrical opening of 2-panel sliding doors
- > Mounting brackets, fascias, retractable door seals, track cleaners
- > Sliding door fitting with or without soft and self-closing mechanism on one side

Slido Classic 40-I to 120-I

Weight capacity up to 40 kg (88 lbs.), door width >920 mm (36 1/4")

Weight capacity up to 80 kg (176 lbs.), door width >920 mm (36 1/4")



Weight capacity up to 120 kg (264 lbs.), door width >1098 mm (43 1/2")

Item No. 940.43.084

Item No. 940.82.561

Item No. 941.02.007

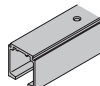
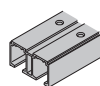
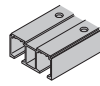
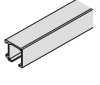
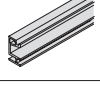
### Upper Tracks

Description	For door weights	Material	Finish	Length	Item No.
 Single upper track, pre-drilled W x H: 31 x 33 mm (1 1/4" x 1 5/16")	40–120 kg (88–264 lbs.)	Aluminum	mill	2 m (6' 6 3/4")	940.43.921
				3 m (9' 10 1/8")	940.43.931
				6 m (19' 8 1/4")	940.43.961
			clear anodized	2 m (6' 6 3/4")	940.43.922
				3 m (9' 10 1/8")	940.43.932
				6 m (19' 8 1/4")	940.43.962
 Double upper track, pre-drilled W x H: 70 x 33 mm (2 3/4" x 1 5/16")	40–120 kg (88–264 lbs.)	Aluminum	clear anodized	2 m (6' 6 3/4")	941.02.920
				3 m (9' 10 1/8")	941.02.930
				6 m (19' 8 1/4")	941.02.960
 Double upper track, pre-drilled W x H: 81 x 33 mm (3 3/16" x 1 5/16")	40–120 kg (88 – 264 lbs.)	Aluminum	clear anodized	2 m (6' 6 3/4")	941.02.820
				3 m (9' 10 1/8")	941.02.830
				6 m (19' 8 1/4")	941.02.860
 Single upper track, wall mounted	40–120 kg (88–264 lbs.)	Aluminum	clear anodized	2 m (6' 6 3/4")	941.25.920
				3 m (9' 10 1/8")	941.25.930
				6 m (19' 8 1/4")	941.25.960
 Mounting rail, width 19 mm (3/4")	40–120 kg (88–264 lbs.)	Aluminum	clear anodized	2 m (6' 6 3/4")	941.25.821
				3 m (9' 10 1/8")	941.25.831
				6 m (19' 8 1/4")	941.25.861
 Mounting rail, width 8 mm (5/16")	40–120 kg (88–264 lbs.)	Aluminum	clear anodized	2 m (6' 6 3/4")	941.25.820
				3 m (9' 10 1/8")	941.25.830
				6 m (19' 8 1/4")	941.25.860

#### Note

Aluminum mill finish upper track cannot be used in combination with a clip-on fascia. Please order threaded end insert for upper track and mounting rail separately.

## Häfele Slido Classic 80-L to 120-L Sliding door fitting



## For glass doors

- > Area of application: For single or double sliding doors
- > For glass thickness: 10–12.7 mm (3/8"–1/2") tempered safety glass
- > Version: With soft and self-closing mechanism on both sides (during opening and closing)
- > Installation: Ceiling installation or wall mounting

Other products which are coordinated with your required solution are needed for a complete set—please ask your sales representative.

Optional and supplementary products:

- > Fitting set for symmetrical opening of 2-panel sliding doors
- > Mounting brackets, fascias, glass clamp shoe, track cleaners
- > Sliding door fitting with or without soft and self-closing mechanism on one side

Slido Classic 80-L to 120-L







Weight capacity up to 80 kg (176 lbs.), door width &gt;958 mm (37 11/16")

Weight capacity up to 120 kg (264 lbs.), door width &gt;1136 mm (44 3/4")

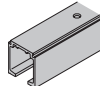
Item No. 940.82.569

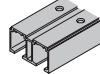
Item No. 941.25.152

## Upper Tracks

Description	For door weights	Material	Finish	Length	Item No.
 Single upper track, pre-drilled W x H: 31 x 33 mm (1 1/4" x 1 5/16")	40–120 kg (88–264 lbs.)	Aluminum	mill	2 m (6' 6 3/4")	940.43.921
				3 m (9' 10 1/8")	940.43.931
				6 m (19' 8 1/4")	940.43.961
			clear anodized	2 m (6' 6 3/4")	940.43.922
				3 m (9' 10 1/8")	940.43.932
				6 m (19' 8 1/4")	940.43.962
 Single upper track, pre-drilled W x H: 47.5 x 47 mm (1 7/8" x 1 27/32"), wall mounted	40–120 kg (88–264 lbs.)	Aluminum	clear anodized	2 m (6' 6 3/4")	940.43.920
				3 m (9' 10 1/8")	940.43.930
				6 m (19' 8 1/4")	940.43.960
 Double upper track, pre-drilled W x H: 70 x 33 mm (2 3/4" x 1 5/16")	40–120 kg (88–264 lbs.)	Aluminum	clear anodized	2 m (6' 6 3/4")	941.02.920
				3 m (9' 10 1/8")	941.02.930
				6 m (19' 8 1/4")	941.02.960
 Single upper track, wall mounted	40–120 kg (88–264 lbs.)	Aluminum	clear anodized	2 m (6' 6 3/4")	941.25.920
				3 m (9' 10 1/8")	941.25.930
				6 m (19' 8 1/4")	941.25.960
 Mounting rail, width 19 mm (3/4")	40–120 kg (88–264 lbs.)	Aluminum	clear anodized	2 m (6' 6 3/4")	941.25.821
				3 m (9' 10 1/8")	941.25.831
				6 m (19' 8 1/4")	941.25.861
 Mounting rail, width 8 mm (5/16")	40–120 kg (88–264 lbs.)	Aluminum	clear anodized	2 m (6' 6 3/4")	941.25.820
				3 m (9' 10 1/8")	941.25.830
				6 m (19' 8 1/4")	941.25.860



## Mortise lock, bathroom for wood sliding doors



Zinc alloy, nickel-plated

Item No. 911.26.523

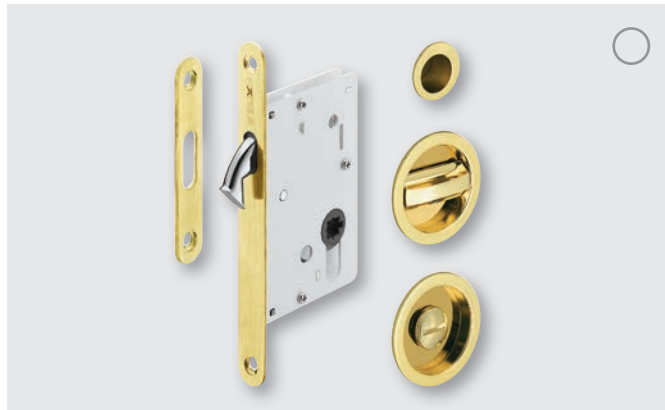

Zinc alloy, brass colored, PVD coated

Item No. 911.26.527



Zinc alloy, graphite black, PVD coated

Item No. 911.26.522

- > Type of locking: For wood sliding doors
- > Backset: 50 mm (2")
- > Deadbolt follower: 8 mm (5/16")
- > Forend: Round, 16 mm (5/8") wide
- > For door thickness: max. 45 mm (1 3/4") (square spindle 3 and 9 mm (1/8" and 11/32") can be shortened)

## Wall mounted door stop



Stainless Steel, satin

Item No. 937.13.550



Stainless Steel, polished

Item No. 937.13.551



Stainless Steel, brass colored  
PVD coated

Item No. 937.13.558



Stainless Steel,  
graphite black, PVD coated

Item No. 937.13.553

- > Version: With limiting bolts for coat hangers
- > Length: 82 mm (3 1/4")
- > Buffer: Ø19 mm (3/4")
- > Installation: For screw mounting

## Flush pull handle, for wood doors



Stainless Steel,  
satin brushed

Item No. 155.01.495



Stainless Steel, brass colored,  
PVD coated

Item No. 151.38.120



Stainless Steel, graphite black,  
PVD coated

Item No. 151.38.121

### Square

- > Dimensions:  
140 x 45 x 13 mm  
(5 1/2" x 1 3/4" x 1/2")



## Flush pull handle, for wood doors

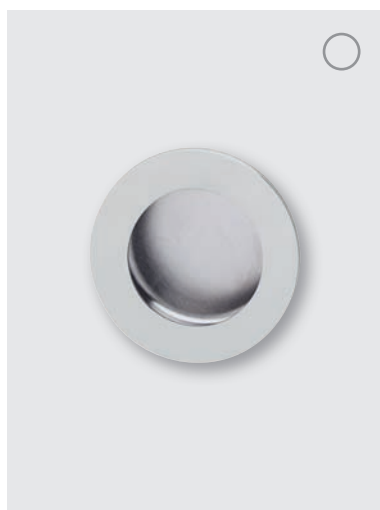

Stainless Steel, satin

Ø 50 mm (2") Item No. 155.01.490  
Ø 60 mm (2 3/8") Item No. 155.01.491

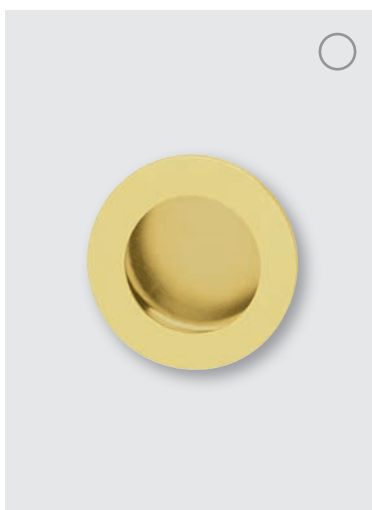

Stainless Steel, brass colored

Ø 50 mm (2") Item No. 155.38.100  
Ø 60 mm (2 3/8") Item No. 155.38.101

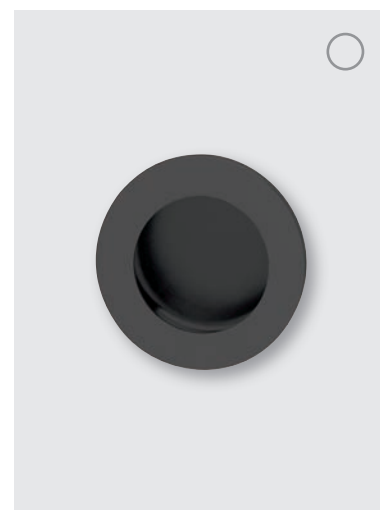

Stainless Steel, black

Ø 50 mm (2") Item No. 155.38.102  
Ø 60 mm (2 3/8") Item No. 155.38.103

### Round

> Thickness: 15 mm  
(9/16")



Stainless Steel,  
satin brushed

Item No. 155.01.505

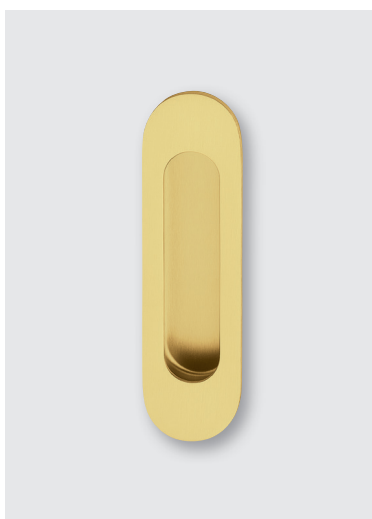

Stainless Steel, brass colored, PVD  
coated

Item No. 151.38.110



Stainless Steel, graphite black, PVD  
coated

Item No. 151.38.111

### Oval

> Dimensions:  
130 x 37 x 13 mm  
(5 1/8" x 1 1/2" x 1/2")

## Flush pull handle, for glass doors

### Square – modern



Stainless Steel, satin

Item No. 981.52.570



Stainless Steel, polished

Item No. 981.52.571



Stainless Steel, graphite black,  
PVD coated

Item No. 981.52.573

- > Dimensions:  
70 x 70 mm (2 3/4" x 2 3/4")
- > For glass thickness:  
8–12.7 mm (5/16"–1/2")
- > Glass drilling: 50 mm (2")

### Round – classic



Stainless Steel, satin

Item No. 981.52.520



Stainless Steel, polished

Item No. 981.52.521



Stainless Steel, graphite black,  
PVD coated

Item No. 981.52.523

- > Ø: 60 mm (2 3/8")
- > For glass thickness:  
8–12.7 mm (5/16"–1/2")
- > Glass drilling: 48 mm (1 7/8")

## Flush pull handle, for glass doors

### Square – modern



Stainless Steel, satin

Item No. 981.52.580



Stainless Steel, polished

Item No. 981.52.581



Stainless Steel, graphite black,  
PVD coated

Item No. 981.52.583

- > Dimensions:  
70 x 70 mm (2 3/4" x 2 3/4")
- > For glass thickness:  
8–12.7 mm (5/16"–1/2")
- > Glass drilling: 50 mm (2")

### Round – classic



Stainless Steel, satin

Item No. 981.52.530



Stainless Steel, polished

Item No. 981.52.531



Stainless Steel, graphite black,  
PVD coated

Item No. 981.52.533

- > Ø: 60 mm (2 3/8")
- > For glass thickness:  
8–12.7 mm (5/16"–1/2")
- > Glass drilling: 48 mm (1 7/8")





Bathroom accessories

---

PAGE

52

---

## Bathroom accessories – Product overview

TOWEL HOOK



TOWEL RING



TOWEL RAIL



TOWEL SHELF  
WITH TOWEL RAIL



GLASS HOLDER,  
WITH FROSTED GLASS



SOAP DISPENSER,  
WITH FROSTED GLASS



TOILET ROLL HOLDER,  
WITH COVER



TOILET ROLL HOLDER



BRUSH SET, WITH FROSTED  
GLASS



TOILET ROLL  
HOLDER



BATHROOM MIRROR

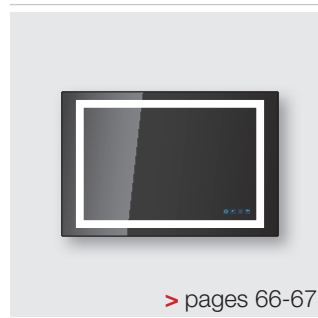

QUARTER CIRCLE SHELF,  
WITH GLASS



QUARTER CIRCLE  
WIRE BASKET



HYGIENE BOX



COSMETIC TISSUE  
DISPENSER



## Bathroom accessories – Product overview

HEWI SHOWER HANDLE



HEWI SHOWER SEAT



SHOWER DOOR HANDLE



SHOWER DOOR KNOB



SHOWER DOOR HINGE, FOR WALL-GLASS CONNECTION



GLASS HOLDER



GLASS DOOR SEAL, FOR SHOWER CUBICLES



STABILIZING ROD, FOR SHOWER WALLS



WASTE BIN, FOR BATHROOM



CLOTHES LINE

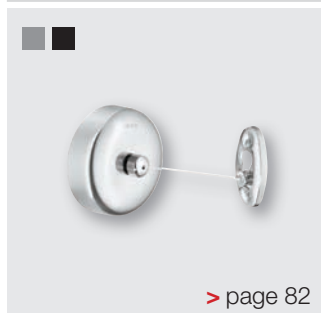



## Towel hook



### Square – modern

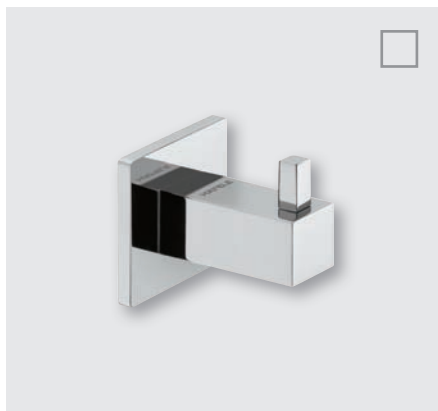

Brass, chrome-plated polished

Item No. 980.60.642

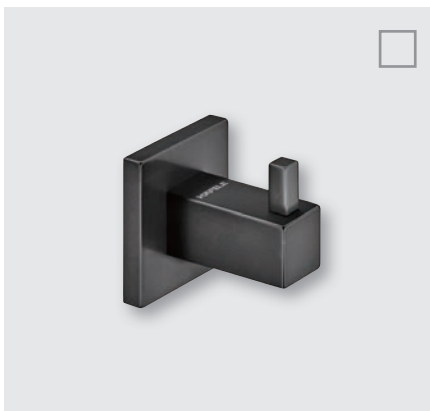

Brass, graphite black

Item No. 980.60.643

Maximum stability from loosening-resistant mounting plate; the clear, geometric design creates emphasis in the bathroom.

- > Dimensions:
  - Rose: 50 x 50 x 8 mm  
(2" x 2" x 5/16")
  - Hook: 58 x 22 x 22 mm  
(2 5/16" x 7/8" x 7/8")
  - Pin: 16 x 8 x 8 mm  
(5/8" x 5/16" x 5/16")
- > Installation: For screw mounting

### Round – classic

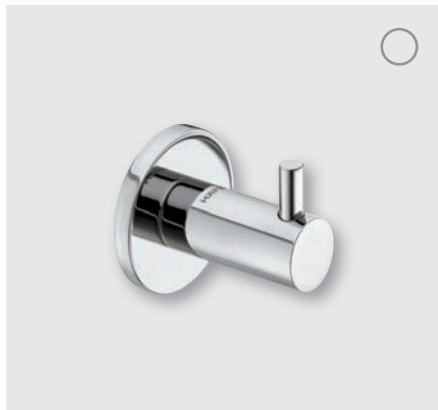

Brass, chrome-plated polished

Item No. 980.60.772



Brass, graphite black

Item No. 980.60.773

Maximum stability from loosening-resistant mounting plate; the soft and round shape brings peace and elegance into the bathroom.

- > Dimensions:
  - Rose: Ø 50 x 8 mm (2" x 5/16")
  - Hook: 58 x Ø 22 mm (2 5/16" x 7/8")
  - Pin: 14.5 x Ø 8 mm (9/16" x 5/16")
- > Installation: For screw mounting

## Towel rail



### Square – modern



Brass, chrome-plated polished

Item No. 980.60.672



Brass, graphite black

Item No. 980.60.673

Maximum stability from loosening-resistant mounting plate; the clear, geometric design creates emphasis in the bathroom.

- > Dimensions:  
 Rose: 50 x 50 x 8 mm  
 (2" x 2" x 5/16")  
 Towel rail: 201 x 150 x 71 mm  
 (7 7/8" x 4 13/16" x 2 3/16")  
 Total: 201 x 171 x 71 mm  
 (7 7/8" x 6 11/16")  
 Projection: 71 mm (2 3/16")
- > Installation: For screw mounting

### Round – classic

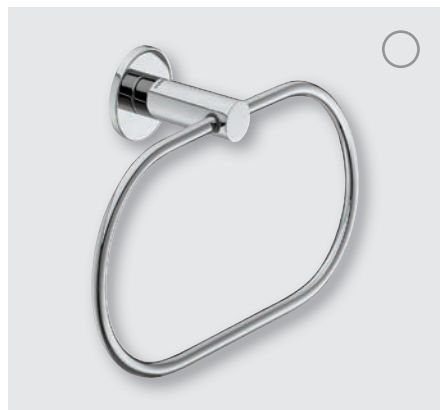

Brass, chrome-plated polished

Item No. 980.60.802

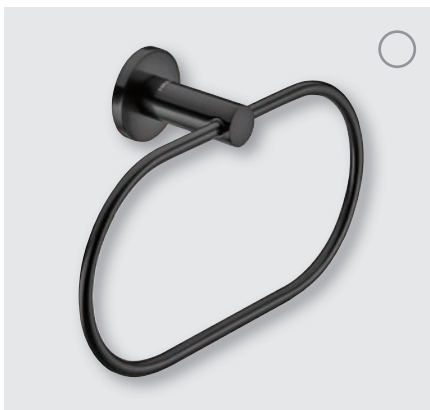

Brass, graphite black

Item No. 980.60.803

Maximum stability from loosening-resistant mounting plate; the soft and round shape brings peace and elegance into the bathroom.

- > Dimensions:  
 Rose: Ø 50 x 8 mm (2" x 5/16")  
 Towel rail: 226 x 122 x 71 mm  
 (8 7/8" x 4 13/16" x 2 3/16")  
 Total: 226 x 143 x 71 mm  
 (8 7/8" x 5 5/8" x 2 3/16")  
 Projection 71 mm (2 3/16")
- > Installation: For screw mounting

## Towel rail



### Square – modern



Brass, chrome-plated polished

Item No. 980.60.712

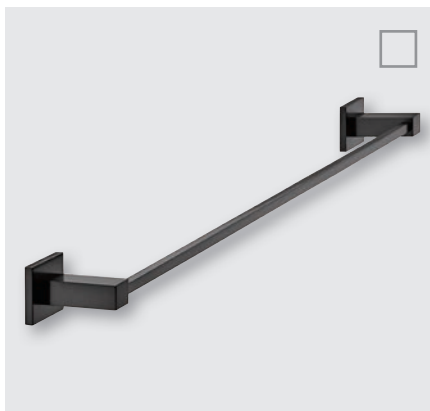

Brass, graphite black

Item No. 980.60.713

Maximum stability from loosening-resistant mounting plate; the clear, geometric design creates emphasis in the bathroom.

- > Dimensions:
  - Rose: 50 x 50 x 8 mm  
(2" x 2" x 5/16")
  - Towel rail: 616 x 83 x 13 mm  
(24" x 3 1/4" x 1/2")
  - Total: 688 x 83 x 50 mm  
(27" x 3 1/4" x 2")
  - Projection: 83 mm (3 1/4")
- > Installation: For screw mounting

### Round – classic



Brass, chrome-plated polished

Item No. 980.60.842



Brass, graphite black

Item No. 980.60.843

Maximum stability from loosening-resistant mounting plate; the soft and round shape brings peace and elegance into the bathroom.

- > Dimensions:
  - Rose: Ø 50 x 8 mm (2" x 5/16")
  - Towel rail: 616 x 83 x 13 mm  
(24" x 3 1/4" x 1/2")
  - Total: 688 x 83 x 50 mm  
(27" x 3 1/4" x 2")
  - Projection: 83 mm (3 1/4")
- > Installation: For screw mounting



## Towel shelf with towel rail



Brass, chrome-plated polished

Item No. 980.60.752



Brass, graphite black

Item No. 980.60.753

### Square – modern

Maximum stability from loosening-resistant mounting plate; the clear, geometric design creates emphasis in the bathroom.

- > Dimensions:
  - Rose: 50 x 50 x 8 mm  
(2" x 2" x 5/16")
  - Towel shelf: 528 x 160 x 103 mm  
(21" x 6 5/16" x 4 1/16")
  - Total: 600 x 230 x 123 mm  
(24" x 9 1/16" x 4 7/8")
  - Projection: 230 mm (9 1/16")
- > Installation: For screw mounting



Brass, chrome-plated polished

Item No. 980.60.872



Brass, graphite black

Item No. 980.60.873

### Round – classic

Maximum stability from loosening-resistant mounting plate; the soft and round shape brings peace and elegance into the bathroom.

- > Dimensions:
  - Rose: Ø 50 x 8 mm (2" x 5/16")
  - Towel shelf: 555 x 160 x 120 mm  
(22" x 6 5/16" x 4 3/4")
  - Total: 628 x 235 x 139 mm  
(25" x 9 5/16" x 5 1/2")
  - Projection 235 mm (9 5/16")
- > Installation: For screw mounting

## Towel shelf with towel rail



### Square – modern



Brass, chrome-plated polished

Item No. 980.60.722



Brass, graphite black

Item No. 980.60.723

Maximum weight capacity from 4 mounting plates; maximum stability from loosening-resistant mounting plate; the clear, geometric design creates emphasis in the bathroom.

- > Dimensions:  
 Rose: 50 x 50 x 8 mm  
 (2" x 2" x 5/16")  
 Towel shelf: 530 x 155 x 130 mm  
 (21" x 6 1/8" x 5 1/8")  
 Total: 600 x 228 x 160 mm  
 (24" x 9" x 6 5/16")  
 Projection: 228 mm (9")
- > Installation: For screw mounting

### Round – classic



Brass, chrome-plated polished

Item No. 980.60.852



Brass, graphite black

Item No. 980.60.853

Maximum weight capacity from 4 mounting plates; maximum stability from loosening-resistant mounting plate; the soft and round shape brings peace and elegance into the bathroom.

- > Dimensions:  
 Rose: Ø 50 x 8 mm (2" x 5/16")  
 Towel shelf: 580 x 135 x 130 mm  
 (23" x 5 5/16" x 5 1/8")  
 Total: 650 x 228 x 161 mm  
 (26" x 9" x 6 5/16")  
 Projection: 228 mm (9")
- > Installation: For screw mounting

## Glass holder, with frosted glass



### Square – modern



Brass, chrome-plated polished

Item No. 980.60.652



Brass, graphite black

Item No. 980.60.653

Maximum stability from loosening-resistant mounting plate; the clear, geometric design creates emphasis in the bathroom; easy care satin frosted glass.

- > Dimensions: 117 x 95 x 97 mm  
(4 5/8" x 3 3/4" x 3 13/16")
- > Capacity: 200 ml (6.8 oz.)
- > Installation: For screw mounting

### Round – classic



Brass, chrome-plated polished

Item No. 980.60.782



Brass, graphite black

Item No. 980.60.783

Maximum stability from loosening-resistant mounting plate; the soft and round shape brings peace and elegance into the bathroom; easy care satin frosted glass.

- > Dimensions: 67 x 95 x 145 mm  
(2 5/8" x 3 3/4" x 5 11/16")
- > Capacity: 200 ml (6.8 oz.)
- > Installation: For screw mounting



## Soap dispenser, with frosted glass



Brass, chrome-plated polished

Item No. 980.60.662



Brass, graphite black

Item No. 980.60.663

### Square – modern

Maximum stability from loosening-resistant mounting plate; the clear, geometric design creates emphasis in the bathroom; easy care satin frosted glass.

- > Dimensions: 116 x 110 x 163 mm  
(4 5/8" x 4 5/16" x 6 3/8")
- > Capacity: 300 ml (10 oz.)
- > Installation: For screw mounting



Brass, chrome-plated polished

Item No. 980.60.792



Brass, graphite black

Item No. 980.60.793

### Round – classic

Maximum stability from loosening-resistant mounting plate; the soft and round shape brings peace and elegance into the bathroom; easy care thanks to satin frosted glass.

- > Dimensions: 67 x 149 x 163 mm  
(2 5/8" x 5 7/8" x 6 3/8")
- > Capacity: 300 ml (10 oz.)
- > Installation: For screw mounting

## Toilet roll holder, with cover



### Square – modern



Brass, chrome-plated polished

Item No. 980.60.702



Brass, graphite black

Item No. 980.60.703

Maximum stability from loosening-resistant mounting plate; the clear, geometric design creates emphasis in the bathroom.

- > Dimensions: 138 x 136 x 78 mm  
(5 7/16" x 5 3/8" x 3 1/16")
- > Installation: For screw mounting

### Round – classic



Brass, chrome-plated polished

Item No. 980.60.832



Brass, graphite black

Item No. 980.60.833

Maximum stability from loosening-resistant mounting plate; the soft and round shape brings peace and elegance into the bathroom.

- > Dimensions: 142 x 136 x 75 mm  
(5 19/32" x 5 3/8" x 3")
- > Installation: For screw mounting

## Toilet roll holder



Brass, chrome-plated polished

Item No. 980.60.692



Brass, graphite black

Item No. 980.60.693

### Square – modern

Maximum stability from loosening-resistant mounting plate; the clear, geometric design creates emphasis in the bathroom; open shape is easy to fill and clean.

- > Dimensions: 136 x 111 x 71 mm  
(5 3/8" x 4 3/8" x 2 13/16")
- > Installation: For screw mounting



Brass, chrome-plated polished

Item No. 980.60.822

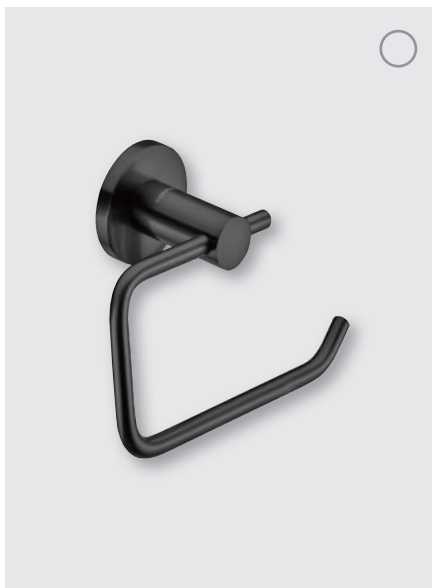

Brass, graphite black

Item No. 980.60.823

### Round – classic

Maximum stability from loosening-resistant mounting plate; the soft and round shape brings peace and elegance into the bathroom; open shape is easy to fill and clean.

- > Dimensions: 142 x 98 x 71 mm  
(5 19/32" x 3 7/8" x 2 13/16")
- > Installation: For screw mounting



## Brush set, with frosted glass



Brass, chrome-plated polished

Item No. 980.60.682



Brass, graphite black

Item No. 980.60.683



Brass, chrome-plated polished

Item No. 980.60.812



Brass, graphite black

Item No. 980.60.813

### Square – modern

Maximum stability from loosening-resistant mounting plate; the clear, geometric design creates emphasis in the bathroom; easy care satin frosted glass.

- > Version: Replaceable brush head
- > Dimensions: 143 x 375 x 126 mm  
(5 5/8" x 14 3/4" x 5")
- > Installation: For screw mounting

### Round – classic

Maximum stability from loosening-resistant mounting plate; the soft and round shape brings peace and elegance into the bathroom; easy care satin frosted glass.

- > Version: Replaceable brush head
- > Dimensions: 96 x 375 x 168 mm  
(3 13/16" x 14 3/4" x 6 5/8")
- > Installation: For screw mounting



## Brush head for brush set

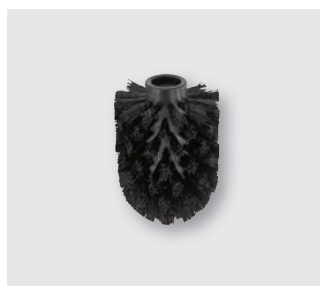

Plastic, black

Item No. 980.60.943

Easy to replace brush head

- > Installation: With screw thread

## Toilet roll holder



### Square – modern



Brass, chrome-plated polished

Item No. 980.60.762

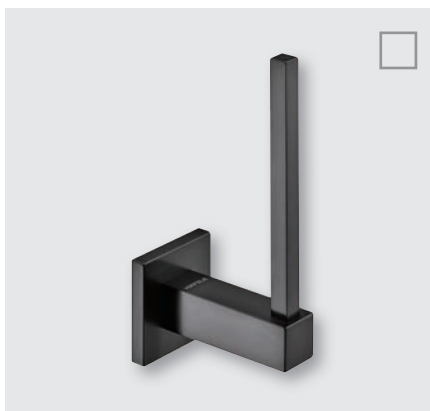

Brass, graphite black

Item No. 980.60.763

Maximum stability from loosening-resistant mounting plate; the clear, geometric design creates emphasis in the bathroom.

- > Dimensions: 50 x 155 x 83 mm  
(2" x 6 1/8" x 3 1/4")
- > Installation: For screw mounting

### Round – classic

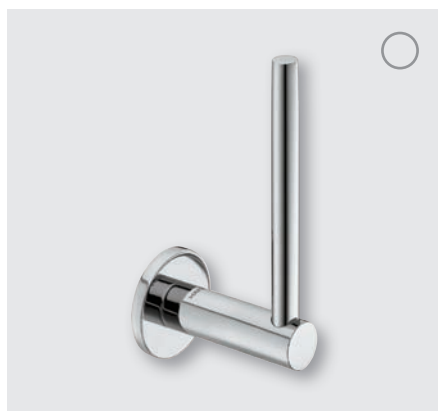

Brass, chrome-plated polished

Item No. 980.60.882

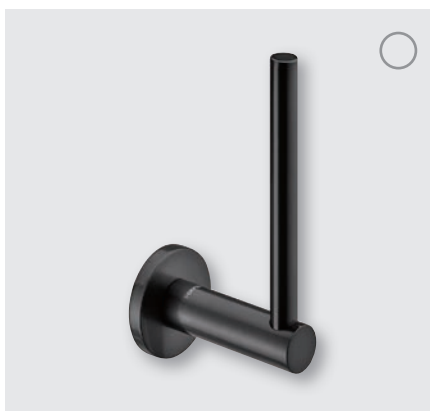

Brass, graphite black

Item No. 980.60.883

Maximum stability from loosening-resistant mounting plate; the soft and round shape brings peace and elegance into the bathroom.

- > Dimensions: 50 x 154 x 83 mm  
(2" x 6 1/16" x 3 1/4")
- > Installation: For screw mounting

## Bathroom mirror



IP44



Front light with memory function in cool white...



... and warm white.

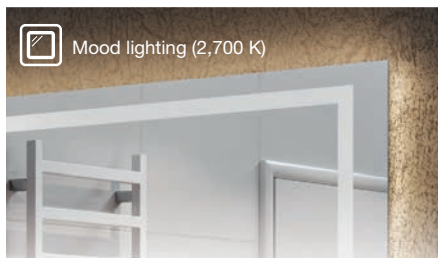

Indirect lighting option offers mood lighting.

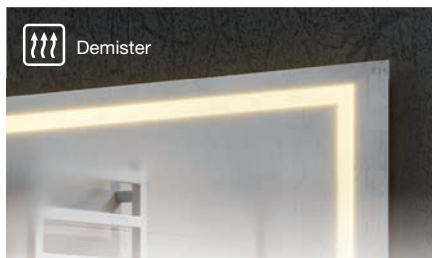

Demister with standby function after 45 min.

- > Make-up lighting, mood lighting, demister to prevent the mirror from steaming up and a sound system in one product
- > Pre-configured mirror unit is easy to install
- > Can be mounted vertically or horizontally
- > Integrated touch switch on mirror surface allows for easy cleaning
- > Fixed wiring
- > Installation: For screw mounting





## Touch control functions:



1<sup>st</sup> Symbol:

Pressing switches on the mirror front lighting:  
Warm white 2700 K / cool white 4000 K, CRI 90.  
A memory function ensures that the mirror saves the light color.

Press for 2 seconds to change the light color.

Blue: Stand by / warm white: Active



2<sup>nd</sup> Symbol:

Background lighting/mood lighting 2700 K, CRI 90.

Blue: Stand by / warm white: Active



3<sup>rd</sup> Symbol:

Demister heats the mirror by 10-25°C (50-77°F).

Blue: Stand by / red: Active



4<sup>th</sup> Symbol:

Blue: For indication only.

No color change takes place.

## Technical data

Nominal voltage mirror:	12 V
Input voltage:	100-240 V, 50-60 Hz
Degree of protection:	IP 44
Luminous flux front light:	900 x 600 mm (37 7/16" x 23 5/8"), warm white 1080 lm, cool white 1230 lm 900 x 900 mm (37 7/16" x 37 7/16"), warm white 1300 lm, cool white 1470 lm 900 x 1200 mm (37 7/16" x 47 1/4"), warm white 1560 lm, cool white 1764 lm
Standby power consumption:	1.5 W

- > Lighting at front: Color temperature: 2700 / 4000 K  
Color rendering index: >90  
Memory function for previously selected mirror color
- > Background lighting: Color temperature: 2700 K  
Color rendering index: >90
- > Nominal voltage DC 12 V
- > Input voltage 100-240 V; 50-60 Hz
- > Designer touch switch stand-by: Blue  
Operation: Warm white
- > Demister stand-by after 45 min.
- > Sound system Bluetooth® sound transducer, password: 0000

Item No.	983.19.510	983.19.520	983.19.530
W x H x D	900 x 600 x 54 (35 7/16" x 23 5/8" x 2 1/8")	900 x 900 x 54 (35 7/16" x 35 7/16" x 2 1/8")	1200 x 900 x 54 (47 1/4" x 35 7/16" x 2 1/8")
Lumen	1080	1300	1560
Wattage	95	102	111
Material	Mirror: Glass; LED Profile: Aluminum		
Supplied with	Drilling template, Connection lead with 90° AC plug, Z-bracket and mounting material		

**Note** The mirror is equipped with built-in LED lights that cannot be replaced. LED lights energy efficiency: Class A

## Quarter circle shelf, with glass



### Square – modern



Brass, chrome-plated polished

Item No. 980.60.732



Brass, graphite black

Item No. 980.60.733

Maximum stability from loosening-resistant mounting plate; the clear, geometric design creates emphasis in the bathroom.

- > Dimensions: 228 x 55 x 228 mm  
(8 31/32" x 2 3/16" x 8 31/32")
- > Glass: 8 mm (5/16"), clear
- > Installation: For screw mounting

### Round – classic



Brass, chrome-plated polished

Item No. 980.60.862

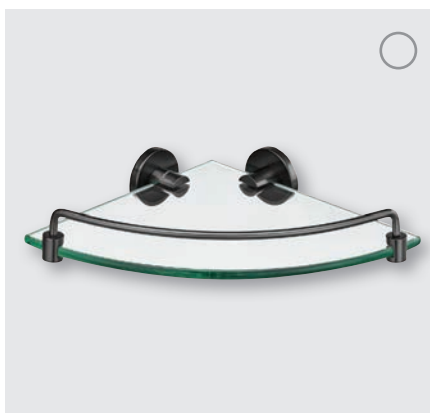

Brass, graphite black

Item No. 980.60.863

Maximum stability from loosening-resistant mounting plate; the soft and round shape brings peace and elegance into the bathroom.

- > Dimensions: 227 x 57 x 227 mm  
(8 15/16" x 2 1/4" x 8 15/16")
- > Glass: 8 mm (5/16"), clear
- > Installation: For screw mounting

## Quarter circle wire basket



Brass, chrome-plated polished

Item No. 980.60.742



Brass, graphite black

Item No. 980.60.743

### Square – modern

Extra-high basket, optimal for commercial care products.

- > Dimensions: 204 x 75 x 204 mm  
(8" x 3" x 8")
- > Installation: For screw mounting

## Hygiene box



Stainless Steel, polished

Item No. 980.60.931



Stainless Steel, graphite black

Item No. 980.60.933

- > Dimensions: 139 x 99 x 26 mm  
(5 15/32" x 3 7/8" x 1")
- > Installation: For screw mounting

## Cosmetic tissue box



Plastic, chrome polished

Item No. 983.24.012



Plastic, black

Item No. 983.24.013

- > Dimensions: 255 x 130 x 60 mm  
(10" x 5 1/8" x 2 3/8")



## Cosmetic tissue dispenser



Can be freely positioned

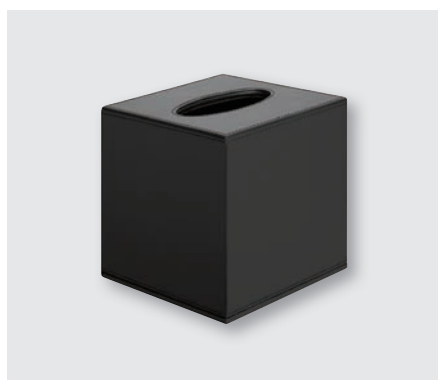

MDF with Faux Leather Coating, black

140 x 140 x 140 mm (5 1/2" x 5 1/2" x 5 1/2")

Item No. 983.25.003



MDF with Faux Leather Coating, black

253 x 140 x 60 mm (10" x 5 1/2" x 2 3/8")

Item No. 983.25.013

Concealed magnetic catch does not interfere with appearance; easy to clean, non-sensitive surface.

For installation in wash basins



Steel, ABS Plastic, chrome-plated dispenser opening

Item No. 983.24.002

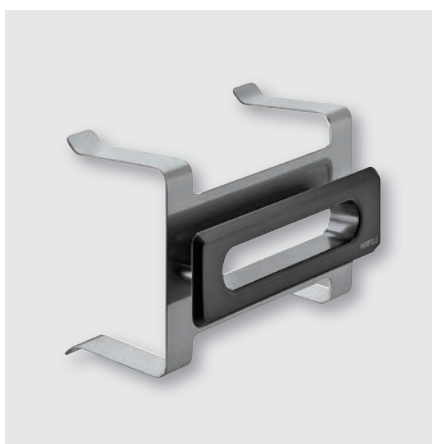

Steel, ABS Plastic, graphite black dispenser opening

Item No. 983.24.003



Elegant installation option; suitable for all of the most popular cosmetic tissue sizes.

- > Dimensions: 242 x 126 x 64 mm (9 1/2" x 5" x 2 3/16")
- > For panel thickness: 17 mm (11/16") (fixed)
- > Installation: For screw mounting

## Handle, for bathtub and shower area



### Safety in the bathroom

Continuous, corrosion resistant steel core sheathed in high-quality polyamide, withstands maximum loads.

- > Depth: 70 mm (2 3/4")
- > Tube Ø: 33 mm (1 5/16")
- > Weight capacity: 150 kg (330 lbs.)
- > Installation: For screw mounting

Polyamide

Length 610 mm (24")	Item No. 988.61.2. .
Length 762 mm (30")	Item No. 988.61.3. .
Length 914 mm (36")	Item No. 988.61.4. .
Length 1067 mm (42")	Item No. 988.61.5. .
Length 1219 mm (48"), with center support	Item No. 988.62.3. .

### Ordering Tip

Replace the decimals (. .) at the end of the stated item number with the color number of your choice.

33	84	86	90	92	95	99
ruby red	umber	sand	jet black	anthracite gray	stone gray	pure white

## Folding shower seat, for shower area



### Safety in the bathroom

Continuous, corrosion resistant steel core sheathed in high-quality polyamide, withstands maximum loads.

Weight capacity: 204 kg (450 lbs.)

Installation: For screw mounting (concealed mounting)

Polyamide

Width 510 mm (20 1/16")	Item No. 980.20.0. .
Width 694 mm (27 5/16")	Item No. 980.20.1. .

### Ordering Tip

Replace the decimals (. .) at the end of the stated item number with the color number of your choice.

33	84	86	90	92	95	99
ruby red	umber	sand	jet black	anthracite gray	stone gray	pure white

## Shower door handle with towel rail



### Square – modern

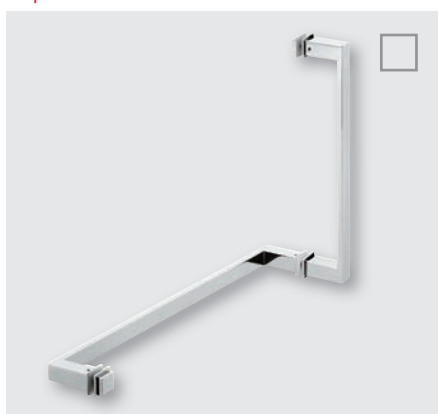

Stainless Steel, polished

200 x 450 mm  
(7 7/8" x 17 11/16") **Item No. 981.77.003**  
300 x 500 mm  
(11 13/16" x 19 11/16") **Item No. 981.77.004**  
450 x 550 mm  
(17 11/16" x 21 5/8") **Item No. 981.77.005**



Stainless Steel, graphite black

200 x 450 mm  
(7 7/8" x 17 11/16") **Item No. 981.77.011**  
300 x 500 mm  
(11 13/16" x 19 11/16") **Item No. 981.77.012**  
450 x 550 mm  
(17 11/16" x 21 5/8") **Item No. 981.77.013**

The clear, geometric design creates emphasis in the bathroom; ergonomically designed door handle.

- > Dimensions:  
200/300/450 (drilling distance) x 25 x 25 mm (7 7/8"/11 13/16"/17 11/16" x 1" x 1"), depth 70 mm (2 3/4") shower door handle, 450/500/550 (drilling distance) x 25 x 25 mm (17 11/16"/19 11/16"/21 5/8" x 1" x 1"), depth 70 mm (2 3/4") towel rail
- > For glass thickness: 8–13.1 mm (5/16"–1/2")
- > Installation: For screw mounting, glass drilling required

### Round – classic

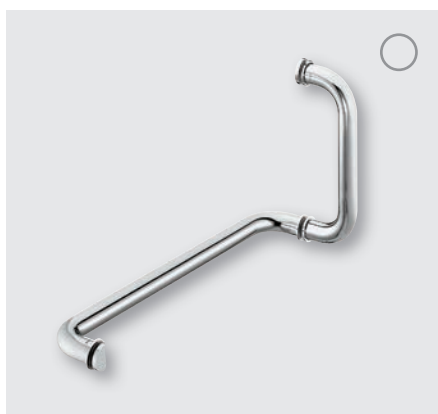

Stainless Steel, polished

200 x 450 mm  
(7 7/8" x 17 11/16") **Item No. 981.52.106**  
300 x 500 mm  
(11 13/16" x 19 11/16") **Item No. 981.52.107**  
450 x 550 mm  
(17 11/16" x 21 5/8") **Item No. 981.52.108**

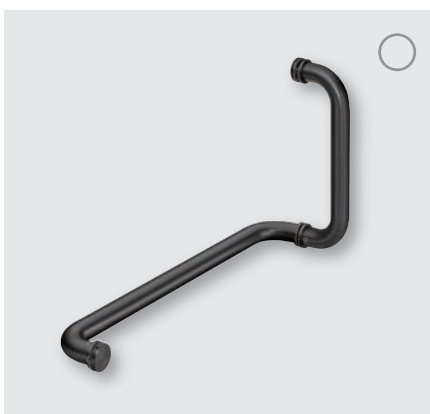

Stainless Steel, graphite black

200 x 450 mm  
(7 7/8" x 17 11/16") **Item No. 981.52.116**  
300 x 500 mm  
(11 13/16" x 19 11/16") **Item No. 981.52.117**  
450 x 550 mm  
(17 11/16" x 21 5/8") **Item No. 981.52.118**

The soft and round shape brings peace and elegance into the bathroom; ergonomically designed door handle.

- > Dimensions:  
200/300/450 (drilling distance) x 25 x 25 mm (7 7/8"/11 13/16"/17 11/16" x 1" x 1"), depth 70 mm (2 3/4") shower door handle, 450/500/550 (drilling distance) x 25 x 25 mm (17 11/16"/19 11/16"/21 5/8" x 1" x 1"), depth 70 mm (2 3/4") towel rail, handle Ø 25 mm (1")
- > For glass thickness: 8–13.1 mm (5/16"–1/2")
- > Installation: For screw mounting, glass drilling required



## Shower door handle

### Square – modern



Stainless Steel, polished

Length 450 mm (17 11/16") **Item No. 981.77.000**  
 Length 500 mm (19 11/16") **Item No. 981.77.001**  
 Length 550 mm (21 5/8") **Item No. 981.77.002**



Stainless Steel, graphite black

Length 450 mm (17 11/16") **Item No. 981.77.008**  
 Length 500 mm (19 11/16") **Item No. 981.77.009**  
 Length 550 mm (21 5/8") **Item No. 981.77.010**

The clear, geometric design creates emphasis in the bathroom; ergonomically designed door handle.

- > Dimensions:  
450/500/550 (drilling distance)  
x 70 mm depth (17 11/16"/19 11/16"/21 5/8" x 2 3/4")
- > Knob: Ø 25 x 35 mm (1" x 1 3/8")
- > For glass thickness: 8–13.1 mm (5/16"–1/2")
- > Installation: For screw mounting, glass drilling required

### Round – classic

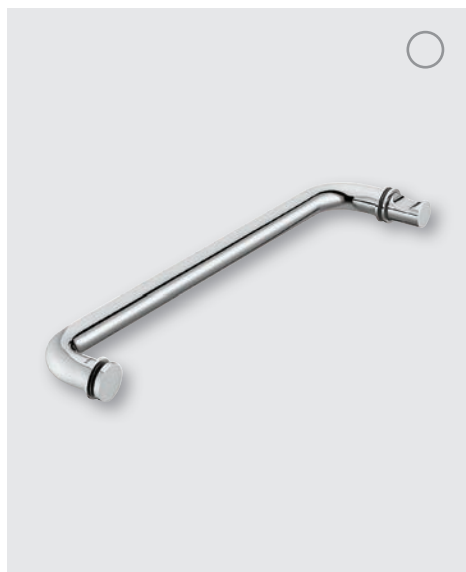

Stainless Steel, polished

Length 450 mm (17 11/16") **Item No. 981.52.103**  
 Length 500 mm (19 11/16") **Item No. 981.52.104**  
 Length 550 mm (21 5/8") **Item No. 981.52.105**

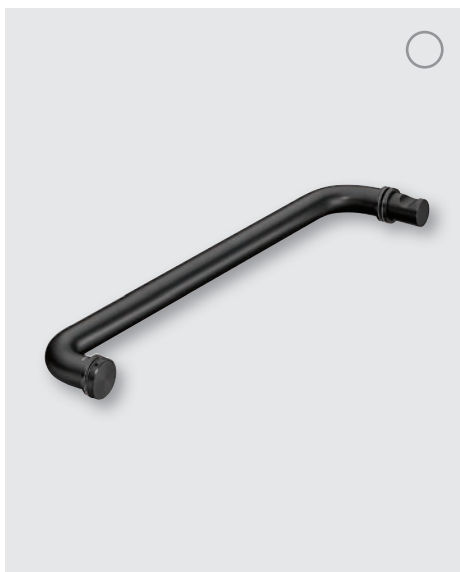

Stainless Steel, graphite black

Length 450 mm (17 11/16") **Item No. 981.52.113**  
 Length 500 mm (19 11/16") **Item No. 981.52.114**  
 Length 550 mm (21 5/8") **Item No. 981.52.115**

The soft and round shape brings peace and elegance into the bathroom; ergonomically designed door handle.

- > Dimensions:  
450/500/550 (drilling distance)  
x 70 mm depth (17 11/16"/19 11/16"/21 5/8" x 2 3/4")  
Handle: Ø 25 mm (1")
- > Knob: Ø 25 x 35 mm (1" x 1 3/8")
- > For glass thickness: 8–13.1 mm (5/16"–1/2")
- > Installation: For screw mounting, glass drilling required

## Shower door knob

### Square – modern



Stainless Steel, polished

Item No. 981.77.006



Stainless Steel, graphite black, PVD coated

Item No. 981.77.014

The clear, geometric design creates emphasis in the bathroom; ergonomically designed door handle.

- > Dimensions:  
25 x 35 mm (1" x 1 3/8") per knob
- > For glass thickness: 8–13.1 mm  
(5/16"–1/2")
- > Installation: For screw mounting,  
glass drilling required

### Round – classic

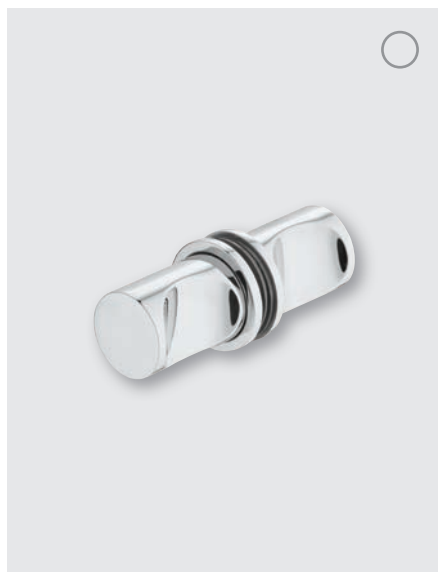

Stainless Steel, polished

Item No. 981.52.109



Stainless Steel, graphite black, PVD coated

Item No. 981.52.110

The soft and round shape brings peace and elegance into the bathroom; ergonomically designed door handle.

- > Dimensions:  
Ø 25 x 35 mm (1" x 1 3/8") per knob,  
knob Ø 25 mm (1")
- > For glass thickness: 8–13.1 mm  
(5/16"–1/2")
- > Installation: For screw mounting,  
glass drilling required

## Shower door hinge, for wall-glass connection



Brass,  
chrome-plated polished

Item No. 981.51.004



Brass, graphite black,  
PVD coated

Item No. 981.51.003

The clear, geometric design creates emphasis in the bathroom.

- > For glass thickness: 8–12 mm (5/16"–1/2")
- > Glass dimensions: Door width max. 800 mm (31 1/2"), door height max. 2400 mm (94 1/2")
- > Dimensions: Hinge: 90 x 55 mm (3 1/2" x 2 3/16")  
Screw-on plate: 90 x 50 mm (3 1/2" x 2")
- > Weight capacity: Max. 45 kg (99 lbs.)  
(with 2 shower door hinges)
- > Mounting: For left and right hand use
- > Opening angle: 90° on both sides with locking mechanism in open position
- > Lock function: From an opening angle of approx. 85°
- > Installation: For screw mounting, glass cut-out required

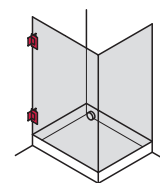

Brass,  
chrome-plated polished

Item No. 981.02.081



Brass, graphite black,  
PVD coated

Item No. 981.02.083

The clear, geometric design creates emphasis in the bathroom.

- > For glass thickness: 8–12 mm (5/16"–1/2")
- > Glass dimensions: Door width max. 800 mm (31 1/2"), door height max. 2400 mm (94 1/2")
- > Dimensions: Hinge: 90 x 55 mm (3 1/2" x 2 3/16")  
Screw-on plate: 90 x 50 mm (3 1/2" x 2")
- > Weight capacity: Max. 45 kg (99 lbs.)  
(with 2 shower door hinges)
- > Mounting: For left and right hand use
- > Opening angle: 90° on both sides with locking mechanism in open position
- > Lock function: From an opening angle of approx. 85°
- > Installation: For screw mounting, glass cut-out required

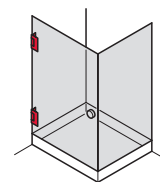



## Glass holder for wall-glass connection



Brass,  
chrome-plated polished

Item No. 981.02.254



Brass, graphite black,  
PVD coated

Item No. 981.02.253

The clear, geometric design creates emphasis in the bathroom.

- > For glass thickness: 8–12 mm (5/16"–1/2")
- > Dimensions: 45 x 45 mm (1 3/4" x 1 3/4")
- > Angle: 90°
- > Mounting: For left and right hand use
- > Installation: For screw mounting, glass cut-out required

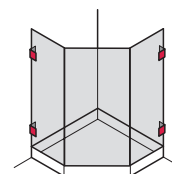

### Concealed wall mounting



Brass,  
chrome-plated polished

Item No. 981.02.244



Brass, graphite black,  
PVD coated

Item No. 981.02.243

The clear, geometric design creates emphasis in the bathroom.

- > For glass thickness: 8–12 mm (5/16"–1/2")
- > Dimensions: 45 x 45 mm (1 3/4" x 1 3/4")
- > Angle: 90°
- > Mounting: For left and right hand use
- > Installation: For screw mounting, glass cut-out required

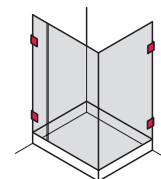

## Shower door hinge, for glass-glass connection



Brass, chrome-plated polished,  
90° glass front

Item No. 981.51.014



Brass, graphite black,  
PVD coated, 90° glass front

Item No. 981.51.013

The clear, geometric design creates emphasis in the bathroom.

- > For glass thickness: 8–12 mm (5/16"–1/2")
- > Glass dimensions: Door width max. 800 mm (31 1/2"), door height max. 2400 mm (94 1/2")
- > Dimensions: Hinge: 90 x 55 mm (3 1/2" x 2 3/16")
- > Weight capacity: Max. 45 kg (99 lbs.) (with 2 shower door hinges)
- > Mounting: For left and right hand use
- > Opening angle: 90° on both sides with locking mechanism in open position
- > Lock function: From an opening angle of approx. 85°
- > Installation: For screw mounting, glass cut-out required

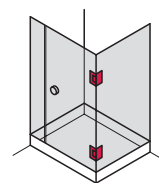

Brass, chrome-plated polished,  
135° glass front

Item No. 981.51.021



Brass, graphite black,  
PVD coated, 135° glass front

Item No. 981.51.023

The clear, geometric design creates emphasis in the bathroom.

- > For glass thickness: 8–12 mm (5/16"–1/2")
- > Glass dimensions: Door width max. 800 mm (31 1/2"), door height max. 2400 mm (94 1/2")
- > Dimensions: Hinge: 90 x 55 mm (3 1/2" x 2 3/16")
- > Weight capacity: Max. 45 kg (99 lbs.) (with 2 shower door hinges)
- > Mounting: For left and right hand use
- > Opening angle: 90° on both sides with locking mechanism in open position
- > Lock function: From an opening angle of approx. 85°
- > Installation: For screw mounting, glass cut-out required

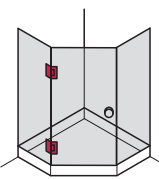

Brass, chrome-plated polished,  
180° glass front

Item No. 981.51.031

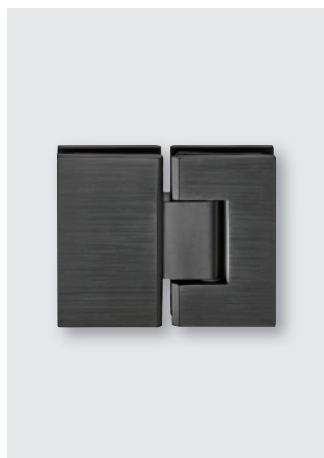

Brass, graphite black,  
PVD coated, 180° glass front

Item No. 981.51.033

The clear, geometric design creates emphasis in the bathroom.

- > For glass thickness: 8–12 mm (5/16"–1/2")
- > Glass dimensions: Door width max. 800 mm (31 1/2"), door height max. 2400 mm (94 1/2")
- > Dimensions: Hinge: 90 x 55 mm (3 1/2" x 2 3/16")
- > Weight capacity: Max. 45 kg (99 lbs.) (with 2 shower door hinges)
- > Mounting: For left and right hand use
- > Opening angle: 90° on both sides with locking mechanism in open position
- > Lock function: From an opening angle of approx. 85°
- > Installation: For screw mounting, glass cut-out required

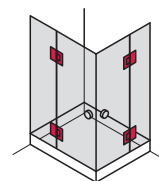

## Glass holder, for glass-glass connection



Brass, chrome-plated polished,  
90° glass front

Item No. 981.02.264



Brass, graphite black,  
PVD coated, 90° glass front

Item No. 981.02.263

The clear, geometric design creates emphasis in the bathroom.

- > For glass thickness: 8–12 mm (5/16"–1/2")
- > Dimensions: 45 x 45 mm (1 3/4" x 1 3/4")
- > Angle: 90°
- > Mounting: For left and right hand use
- > Installation: For screw mounting, glass cut-out required

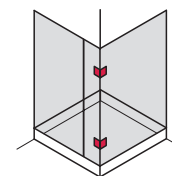

Brass, chrome-plated polished,  
135° glass front

Item No. 981.02.091



Brass, graphite black,  
PVD coated, 135° glass front

Item No. 981.02.093

The clear, geometric design creates emphasis in the bathroom.

- > For glass thickness: 8–12 mm (5/16"–1/2")
- > Dimensions: 45 x 45 mm (1 3/4" x 1 3/4")
- > Angle: 135°
- > Mounting: For left and right hand use
- > Installation: For screw mounting, glass cut-out required

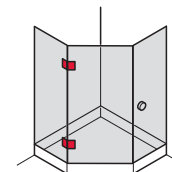

Brass, chrome-plated polished,  
180° glass front

Item No. 981.02.274



Brass, graphite black,  
PVD coated, 180° glass front

Item No. 981.02.273

The clear, geometric design creates emphasis in the bathroom.

- > For glass thickness: 8–12 mm (5/16"–1/2")
- > Dimensions: 45 x 45 mm (1 3/4" x 1 3/4")
- > Angle: 180°
- > Mounting: For left and right hand use
- > Installation: For screw mounting, glass cut-out required

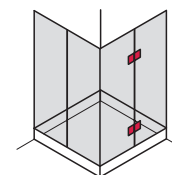

## Glass door seal, for shower stalls glass-glass

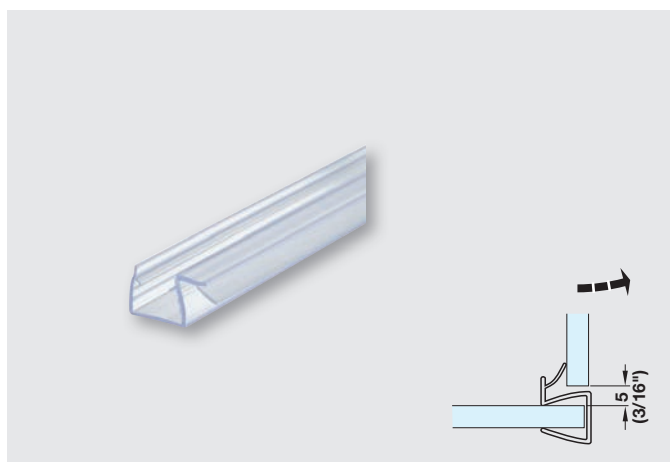

PVC transparent

For 90° glass fronts, for glass thickness 8–10 mm (5/16"–25/32")

Item No. 950.50.002

For 90° glass fronts, for glass thickness 10–12 mm (25/32"–1/2")

Item No. 950.50.003

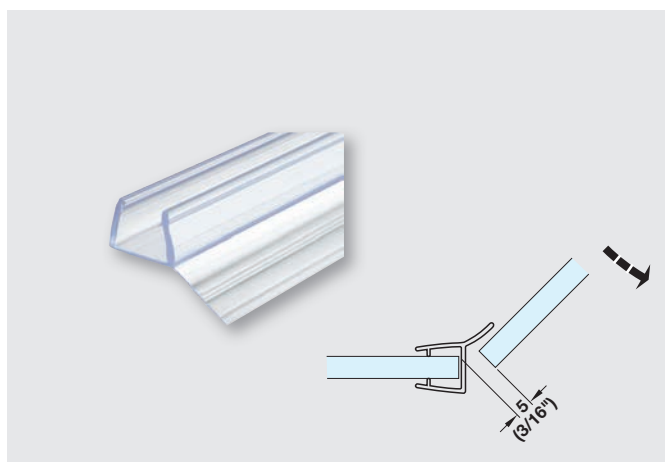

PVC transparent

For 135° glass fronts, for glass thickness 8–10 mm (5/16"–25/32")

Item No. 950.50.006

For 135° glass fronts, for glass thickness 10–12 mm (25/32"–1/2")

Item No. 950.50.007

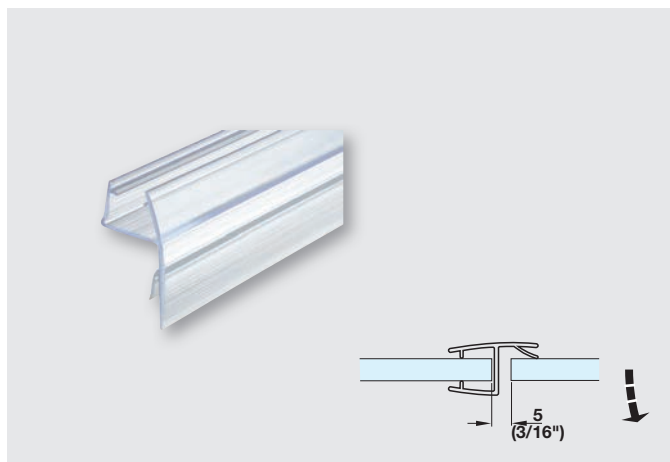

PVC transparent

For 180° glass fronts, for glass thickness 8–10 mm (5/16"–25/32")

Item No. 950.50.000

For 180° glass fronts, for glass thickness 10–12 mm (25/32"–1/2")

Item No. 950.50.001

- > Version: For creating a seal between shower doors and adjacent glass elements, the 135° glass door seal is a suitable alternative to floor seals
- > Length: 2.5 m (98 3/8"), can be shortened as required
- > Installation: For sliding onto glass edge



## Glass door seal, for shower stalls glass-wall or glass-floor

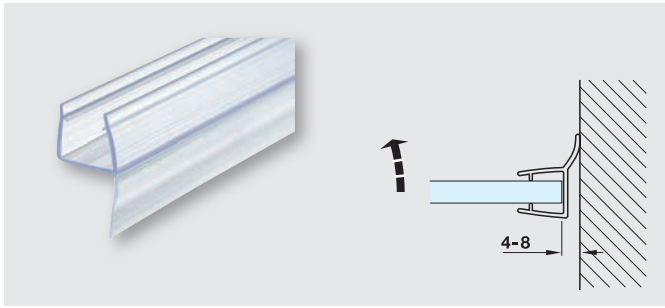

PVC transparent

For wall sealing, for glass thickness 8–10 mm (5/16"–25/32")

Item No. 950.50.008

For wall sealing, for glass thickness 10–12 mm (25/32"–1/2")

Item No. 950.50.009

- > Version: For creating a seal between shower doors and adjacent wall or floor areas
- > Length: 2.5 m (98 3/8"), can be shortened as required
- > Installation: For sliding onto glass edge

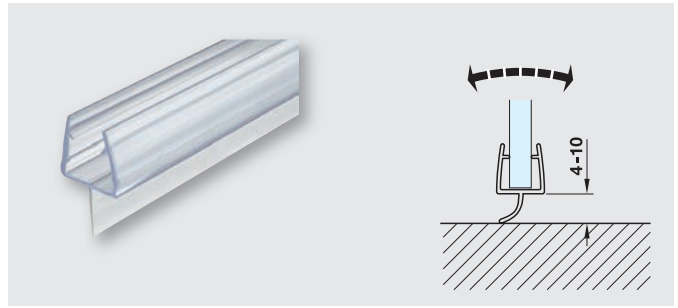

PVC transparent

For floor sealing, for glass thickness 8–10 mm (5/16"–25/32")

Item No. 950.50.012

For floor sealing, for glass thickness 10–12 mm (25/32"–1/2")

Item No. 950.50.013

- > Version: For creating a seal between shower doors and adjacent wall or floor areas
- > Length: 2.5 m (98 3/8"), can be shortened as required
- > Installation: For sliding onto glass edge

## Magnetic glass door seal, for shower stalls glass-glass

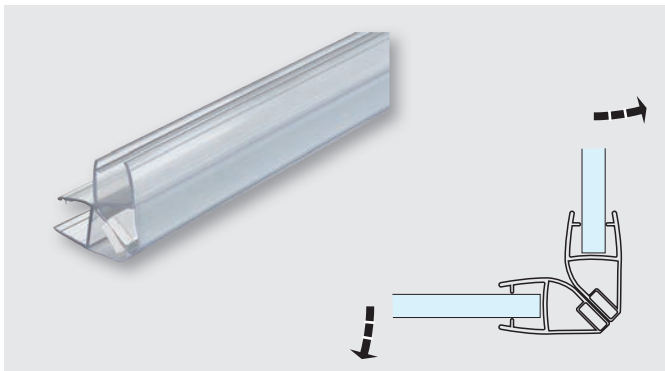

PVC transparent

For 90° glass fronts, for glass thickness 8–10 mm (5/16"–25/32")

Item No. 950.50.018

For 90° glass fronts, for glass thickness 10–12 mm (25/32"–1/2")

Item No. 950.50.019

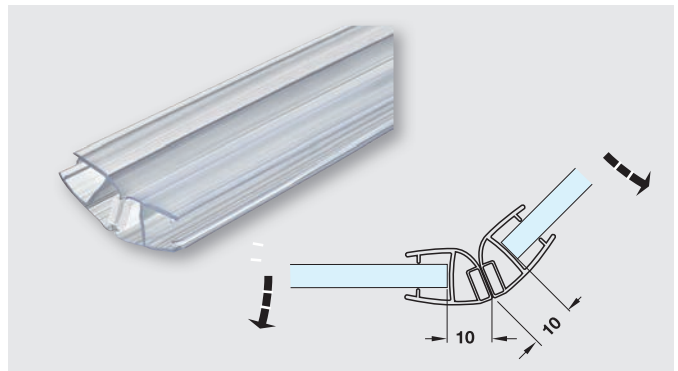

PVC transparent

For 135° glass fronts, for glass thickness 8–10 mm (5/16"–25/32")

Item No. 950.50.020

For 135° glass fronts, for glass thickness 10–12 mm (25/32"–1/2")

Item No. 950.50.021

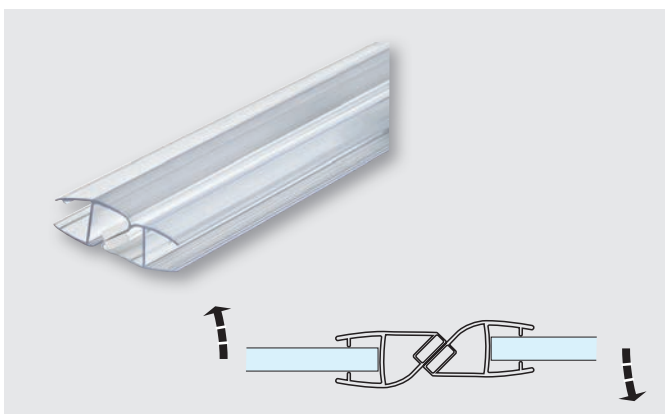

PVC transparent

For 180° glass fronts, for glass thickness 8–10 mm (5/16"–25/32")

Item No. 950.50.022

For 180° glass fronts, for glass thickness 10–12 mm (25/32"–1/2")

Item No. 950.50.023

- > Version: For sealing of 2-panel shower doors, with magnet for holding in closed position
- > Length: 2.5 m (98 3/8"), can be shortened as required
- > Installation: For sliding onto glass edge

## Stabilizing rod for shower walls, 90°



Brass, chrome-plated polished

Item No. 981.02.061



Brass, graphite black, PVD coated

Item No. 981.02.063

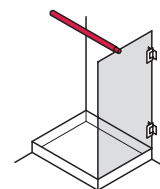

- > For glass thickness: 8–12 mm (5/16"–1/2")
- > Length: 1050 mm (41 5/16")
- > Rod: Ø20 mm (25/32"),  
End cap: 28 mm (1 1/8")
- > Installation: For screw mounting (wall)/  
clipping on (glass)

## Stabilizing rod for shower walls, 45°



Brass, chrome-plated polished

Item No. 981.02.071



Brass, graphite black, PVD coated

Item No. 981.02.073

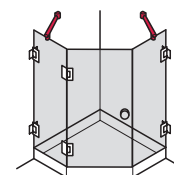

- > For glass thickness: 8–12 mm (5/16"–1/2")
- > Length: 400 mm (15 3/4")
- > Rod: Ø20 mm (25/32"),  
End cap: 28 mm (1 1/8")
- > Installation: For screw mounting (wall)/  
clipping on (glass)

## Waste bin, for bathroom

### Square – modern



Stainless Steel, polished

Item No. 983.26.001

The clear, geometric design creates emphasis in the bathroom.

- > Version: With foot pedal for opening lid
- > Dimensions: 155 x 260 x 155 mm (6 1/8" x 10" x 6 1/8")
- > Capacity: 3 liter (3.17 qts.) plastic bin, black

### Round – classic



Stainless Steel, polished

Item No. 983.26.011

The soft and round shape brings peace and elegance into the bathroom.

- > Version: With foot pedal for opening lid
- > Ø: 165 mm (6 1/2")
- > Height: 235 mm (9 1/4")
- > Capacity: 3 liter (3.17 qts.) plastic bin, black

## Clothes line



Stainless Steel, polished

Item No. 980.60.951

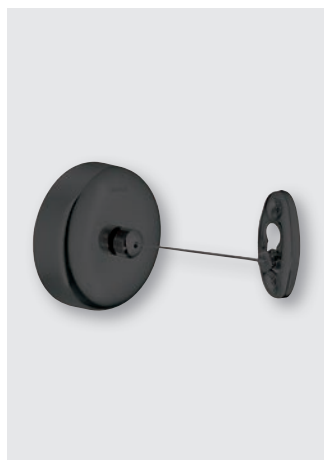

Stainless Steel, graphite black,  
PVD coated

Item No. 980.60.953

All-metal, extremely robust and durable; space-saving, disappears completely into housing after use.

- > Version: Pull-out steel wire which can be tensioned towards receiver
- > Extension length: 2.5 m (98 3/8")
- > Dimensions: Housing: Ø 91 x 57 mm (3 9/16" x 2 1/4"), Receiver: 65 x 35 x 9 mm (2 1/2" x 1 3/8" x 11/32")



Light and sound

---

PAGE

83

---



## Light, Sound, Power and Charging – Product overview

HÄFELE LOOX LED 2034,  
12 V

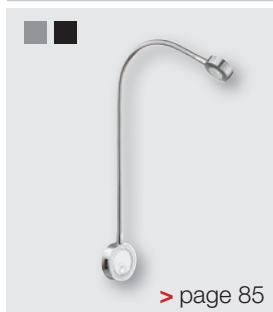

> page 85

HÄFELE LOOX LED 2018,  
12 V



> page 85

HÄFELE LOOX LED 2037  
LED STRIP LIGHT, 12 V



> page 86

ALUMINUM PROFILES  
ELITE WARDROBE  
TUBES



> page 86

HÄFELE LOOX LED 2025  
RECESS/SURFACE  
MOUNTED DOWNLIGHT,  
12 V



> page 87

HÄFELE LOOX LED 3025  
SURFACE MOUNTED  
LIGHT, 24 V

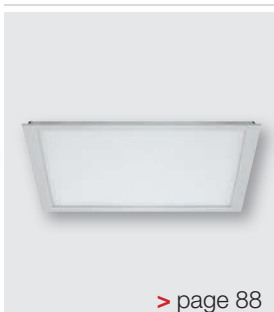

> page 88

HÄFELE LOOX LED 2028  
PLINTH LIGHT, 12 V



> page 88

MODULAR SENSOR  
SWITCH/  
MOTION DETECTOR



> page 89

MODULAR  
UNIVERSAL DOOR  
CONTACT SWITCH



> page 90

PUSH SWITCH



> page 90

LEAD FOR MODULAR  
SWITCHES



> page 90

420 E SOUND SYSTEM



> page 91

MODULAR USB  
CHARGING STATION

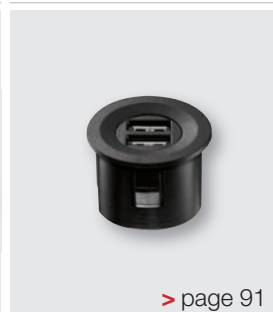

> page 91

HÄFELE LOOX  
LED DRIVER 12 V & 24 V



> page 92

HÄFELE LOOX LEADS  
12 V/24 V  
COUNTRY-SPECIFIC



> page 92

WALL PLUG DRIVER  
HÄFELE LOOX 12 V/24 V



> page 93

HÄFELE LOOX 12 V LEADS



> page 93

POWER BAR



> page 94

POWER DOCKS



> page 94

## Häfele Loox LED 2034 Flexible light, 12 V



Integrated twin USB charging station and integrated push switch with 2 brightness levels.

- > Light color: Cool white 4000 K
- > Lumen: 105
- > Power connection: With lead to 12 V driver
- > Wattage: Max. 17 W (1.5 W for light)
- > USB socket wattage: 5 V/2 A
- > Dimensions: 450 x 50 x 15.5 mm (17 11/16" x 2" x 5/8")
- > Installation: For screw mounting under magnetic cover



LED driver 12 V

► page 92



Aluminum, chrome-plated

Item No. 833.74.096



Aluminum, black

Item No. 833.74.097



Aluminum, silver colored anodized

Item No. 833.74.113

## Häfele Loox LED 2018 Flexible light, 12 V



Aluminum, silver colored anodized, surface mounted

Item No. 833.74.100



Aluminum, silver colored anodized, recess mounted

Item No. 833.74.110

The integrated glass lens provides an ideal cone of light. Reading light with rotary switch on light head, without dimmer function.

- > Light color: Warm white 3000 K
- > Lumen: 89
- > Power connection: With lead to 12 V driver
- > Wattage: 2 W



LED driver 12 V

► page 92

## Häfele Loox LED 2037 LED strip light, 12 V

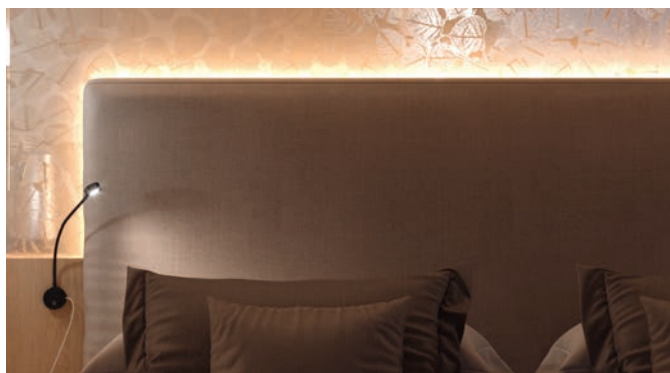

Plastic, white

Warm white 2700 K  
Warm white 3000 K  
Cool white 4000 K  
Cool white 5000 K

Item No. 833.73.680  
Item No. 833.73.681  
Item No. 833.73.682  
Item No. 833.73.512

- > CRI 90 lights are Title 24 Compliant
- > CRI 90 lights offer more vibrant, true color rendering than lower CRI products
- > Suitable for functional and indirect lighting of furniture
- > Strip can be shortened every 25 mm (1")
- > Corner connections allow for 90° installations
- > Self-adhesive installation
- > Dimmable
- > Lumen: 1600–1800
- > Wattage: 20 W (4 W/m)
- > Dimensions: 5 m x 10 mm x 1.3 mm (196 7/8" x 3/8" x 1/32")



LED driver 12 V

► page 92

## Elite Wardrobe Tubes

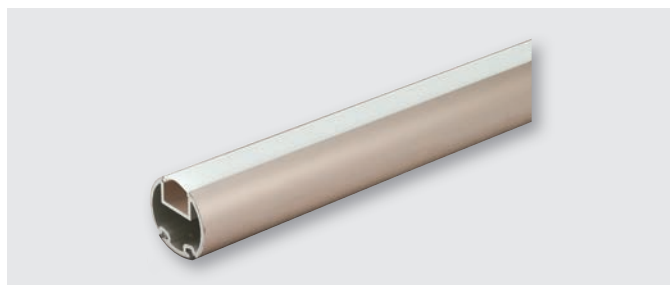

Aluminum, anodized  
matt nickel

Item No. 830.28.710

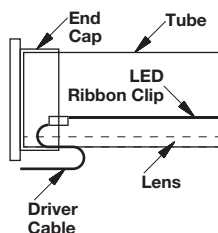

- > For use with LED 2037 to create a lighted wardrobe tube
- > Ø x L: 33 x 1219 mm (1 5/16" x 8')
- > Tube is cut 6 mm (1/4") shorter than nominal size to allow room for end caps and driver cable exit

### Note

Position cable around and out of tube between lens and end cap or through end cap exit hole.

## Wardrobe Tube Support

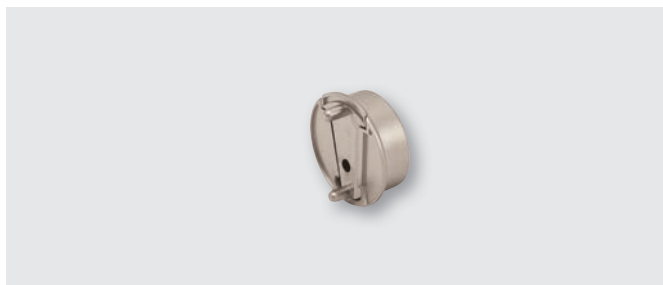

Aluminum, anodized  
matt nickel

Item No. 803.39.611

- > Ø: 32 mm (1 1/4")
- > Connect the wedge shaped brackets into line bore holes and side supports onto the end of the tube

## Häfele Loox LED 2025 Recess/Surface mounted light, 12 V



Recess/Surface mounted light, Aluminum

Warm white 3000 K  
Cool white 4000 K  
Cool white 5000 K  
Lead, length 2 m (78 3/4")

Item No. 833.72.351  
Item No. 833.72.352  
Item No. 833.72.323  
Item No. 833.72.882



Recess mounted trim ring,  
Plastic, square

silver colored Item No. 833.72.127  
black Item No. 833.72.172



Recess mounted trim ring,  
Plastic, round

silver colored Item No. 833.72.126  
black Item No. 833.72.168



Surface mounted trim ring,  
Plastic, square

silver colored Item No. 833.72.125  
black Item No. 833.72.164



Surface mounted trim ring,  
Plastic, round

silver colored Item No. 833.72.124  
black Item No. 833.72.160

Modular system for illuminating cabinets and work surfaces.

- > CRI 90 lights are Title 24 Compliant
- > CRI 90 lights offer more vibrant, true color rendering than lower CRI products
- > Compatible with Loox and E-series drivers only
- > Degree of Protection:  
IP44 recess mounted  
IP20 surface mounted

Always required for a complete recess/surface mounted downlight:

- ① Housing
- ② Trim Ring
- ③ Lead

### Note

IP20 Protection with surface mounted trim ring.

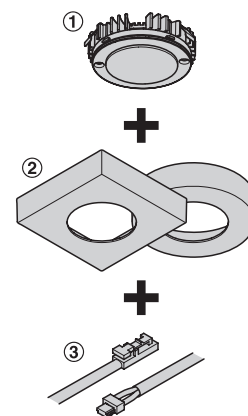

LED driver 12 V

► page 92



# LIVING/SLEEPING.

Cozy atmosphere. With intelligent details.

You are not just designing the atmosphere in the room with Häfele LED lighting. You are creating a special experience for your guests by using intelligent functions. By using reading lights which do not disturb the person lying next to you, for example. And with which you can also charge your phone or

tablet using the integrated USB socket. A sensor-controlled plinth light next to the bed provides orientation during the night by switching on automatically when it detects movement.

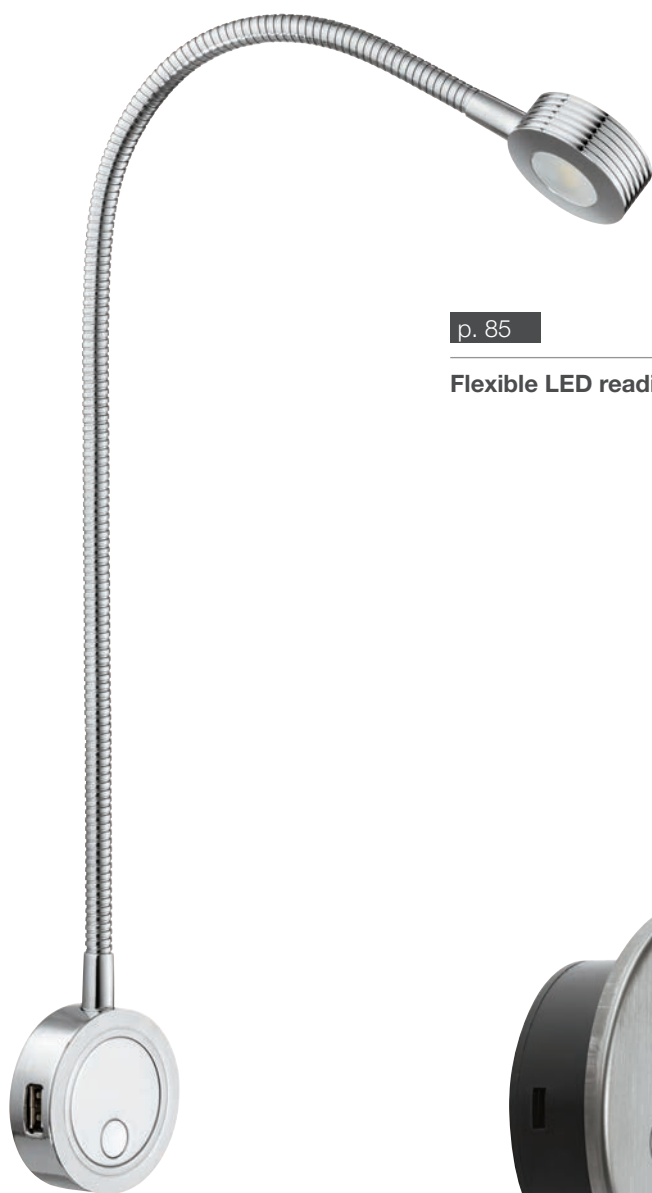

p. 85



Flexible LED reading light



p. 88



LED plinth light

## Loox Accessories

### Häfele Loox Modular infrared motion detector



IP20

Plastic, silver colored

Item No. 833.89.129

For automatic on/off switching of lights when the sensor range is entered.

- > Sensor range: 0– 3000 mm
- > Sensor angel: 120°
- > Delay time: 30 seconds
- > Connection: With lead for modular switch (not included in scope of delivery) at driver
- > Dimensions: 12 x 56 mm (1/2" x 2 1/4")
- > Installation: For recess mounting

Lead for modular switches

► page 90

### Häfele Loox Modular dimmer



IP20

Plastic, silver colored

Item No. 833.89.126

For touchless dimming of lights.

When it is switched on and off, the light is gently dimmed up or down, and the last dimming setting is retained (memory function).

- > Detection range 0-60 mm
- > Connection: With lead for modular switch (not included in scope of delivery) at driver
- > Dimensions: 12 x 46 mm (1/2" x 1 13/16")
- > Installation: For recess mounting

Lead for modular switches

► page 90

### Häfele Loox Modular door sensor switch



IP20

Plastic, silver colored

Item No. 833.89.128

For on/off switching

(door open = light on, door closed = light off) of lights.

When it is switched on and off, the light is gently dimmed up or down.

- > Connection: With lead for modular switch (not included in scope of delivery) at driver
- > Dimensions: 12 x 46 mm (1/2" x 1 13/16")
- > Installation: For recess mounting

Lead for modular switches

► page 90

## Loox Accessories

### Häfele Loox Modular universal door contact switch



IP20

Plastic, black

Item No. 833.89.143

For single-leaf sliding or hinged doors.  
For on/off switching  
(door open = light on, door closed = light off) of lights.

- > Connection: With lead for modular switch at driver
- > Dimensions: 51.8 x 40 x 14.2 mm (2 1/16" x 1 9/16" x 9/16")
- > Installation: For screw mounting

### Häfele Loox Push switch



Plastic, black

Item No. 833.89.108

For installation in a table top, for example.  
Push switch for switching lights on/off.

- > Connection: To driver
- > Dimensions: 13.5 x 20 mm (17/32" x 25/32")
- > Cable length: 2 m (78 3/4")
- > Installation: For recess mounting in 12 mm (1/2") drill hole

### Häfele Loox Lead for modular switches



Plastic, black

Length 500 mm (19 1/16")

Length 1000 mm (39 3/8")

Length 2000 mm (78 3/4")

Item No. 833.89.140

Item No. 833.89.141

Item No. 833.89.142

- > Version: With snap-in connector
- > Connection: To modular switch and driver
- > For drill hole diameter: 12 mm (1/2")

## 420 E Sound system

### Bluetooth® receiver with speakers



Plastic, black

420 E Sound system with 2 speakers  
Individual speaker, optional

Item No. 822.65.034  
Item No. 822.65.039

- > L x W x H: 140 x 45 x 15 mm (5 1/2" x 1 3/4" x 9/16")
- > Wattage: Amplifier power 20 W
- > Power consumption: Operation with 2 speakers: max. 19 W  
Operation with 4 speakers: max. 32 W
- > Material/Finish: Plastic, black
- > Supplied with: 2 M (78 3/4") lead, 4 connections and 2 exciter speakers

#### Note

Expansion to 4 speakers is possible. Multi-room control for separating different users in adjacent rooms is available upon request.



LED driver 12 V

► page 92

## Häfele Loox ESC 2001 Modular USB charging station



IP20

Modular USB charging station

white  
black

Item No. 833.73.752  
Item No. 833.73.751

For charging two smartphones or tablets simultaneously

- > For direct installation in furniture
- > USB socket wattage: 5 V/2 A
- > Dimensions: 40 x 24 mm (1 5/8" x 15/16")
- > Installation: For mounting in drilled hole

Lead for modular stations, with snap-in connector

Length 500 mm (19 11/16")  
Length 1000 mm (39 3/8")  
Length 2000 mm (78 3/4")

Item No. 833.72.880  
Item No. 833.72.881  
Item No. 833.72.882



## Loox LED driver

### Häfele Loox LED driver 12 V



black

Wattage 20 W, 140 x 50 x 16 mm (5 1/2" x 2" x 5/8")

Item No. 833.74.960

Wattage 40 W, 190 x 60 x 16 mm (7 1/2" x 2 3/8" x 5/8")

Item No. 833.74.962

- > Version: 6 slots for lights, 1 slot for switch, 1 slot for power cord
- > Max. 42 W per light output
- > Lead length from driver to switch: Max.: 6 m (236 1/4")
- > Input voltage: 110–240 V, 50–60 Hz
- > Nominal voltage: DC 12 V



### Häfele Loox LED driver 24 V



black

Wattage 20 W, 140 x 50 x 16 mm (5 1/2" x 2" x 5/8")

Item No. 833.77.945

Wattage 40 W, 190 x 60 x 16 mm (7 1/2" x 2 3/8" x 5/8")

Item No. 833.77.947

- > Version: 6 slots for lights, 1 slot for switch, 1 slot for power cord
- > Max. 84 W per light output
- > Lead length from driver to switch: Max.: 6 m (236 1/4")
- > Input voltage: 110–240 V, 50–60 Hz
- > Nominal voltage: DC 24 V



## Häfele Loox leads 12/24 V, country-specific



black, UK plug,  
Length: 2 m (78 3/4")

Item No. 833.89.000



black, AU plug,  
Length: 2 m (78 3/4")

Item No. 833.89.001



black, EU plug,  
Length: 2 m (78 3/4")

Item No. 833.89.002



black, US plug,  
Length: 2 m (78 3/4")

Item No. 833.89.003



black, JP plug,  
Length: 2 m (78 3/4")

Item No. 833.89.016



black, CN plug,  
Length: 2 m (78 3/4")

Item No. 833.89.005



black, US plug,  
Length: 2 m (78 3/4")

Item No. 833.89.050



black, US plug,  
Length: 3 m (118")

Item No. 833.89.006

## Häfele Loox Constant voltage driver 12 V



- > Degree of protection: IP20
- > 4 m (157 1/2") lead
- > Class 2
- > Efficiency level VI
- > Input voltage: 110–240 V, 50–60 Hz
- > Nominal voltage: DC 12 V



Plastic, black

6 W

61 x 37 x 57 mm (2 3/8" x 1 1/2" x 2 1/4")

Item No. 833.74.934

15 W

78 x 46 x 68 mm (3 1/16" x 1 13/16" x 2 5/8")

Item No. 833.74.936

## Häfele Loox Leads 12 V



Plastic, black, 4 m lead (157 1/2")  
with 2 light slots

Item No. 833.74.749



Plastic, black, 4 m lead (157 1/2")  
with 6-way distributor

Item No. 833.74.748

- > Version: Switch after 2 m (78 3/4")  
lead length
- > Current carrying capacity: 2.5 A



Plastic, black, 4 m (157 1/2") lead with  
touch dimmer and 6-way distributor, without  
memory function

Item No. 833.74.709



Plastic, black, 4 m (157 1/2") lead with  
rocker switch and 6-way distributor

Item No. 833.74.746

## Power and Charging



Power Bar - Triple outlet  
Plastic, black

2 5V DC 2.1A USB charger with 2 ports  
209 x 53 x 45 mm (8 1/4" x 2 1/16" x 1 3/4")

Item No. 822.09.310



Flush Mount Power and Data Module  
Aluminum, black

1 tamper resistant grounded AC outlet, 125 V 15 A Max  
2 USB ports 5 V DC 4.2 A  
117 x 40 x 87 mm (4 5/8" x 1 9/16" x 3 13/16")

Item No. 822.09.350

**Note:**

Order face plates separately, see below.

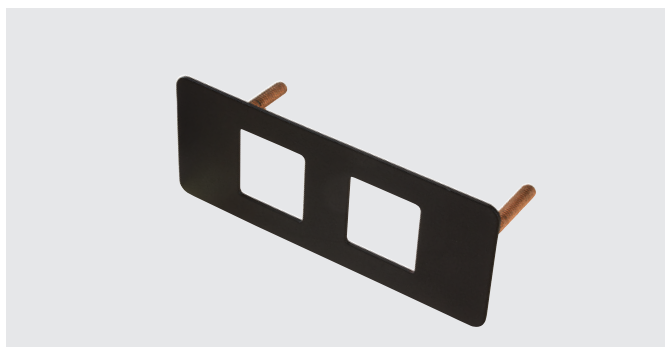

Flush Mount Face Plates  
Steel

black  
white  
silver

Item No. 822.09.360

Item No. 822.09.760

Item No. 822.09.960



Hide-A-Dock with 1 outlet, 2 USB ports  
1 grounded AC outlet, 125V 12A rating  
5V 4.2 A USB charger with 2 ports  
Aluminum

black  
130 x 111 x 67 mm (5 1/8" x 4 3/8" x 2 5/8")  
silver

Item No. 822.09.330

130 x 111 x 67 mm (5 1/8" x 4 3/8" x 2 5/8")

Item No. 822.09.930



Hide-A-Dock with 2 outlets, 2 USB ports  
1 grounded AC outlet, 125V 12A rating  
5V 4.2 A USB charger with 2 ports  
Aluminum

black  
168 x 111 x 67 mm (6 5/8" x 4 3/8" x 2 5/8")  
silver

Item No. 822.09.331

168 x 111 x 67 mm (6 5/8" x 4 3/8" x 2 5/8")

Item No. 822.09.931

Item No.	Page	Item No.	Page	Item No.	Page	Item No.	Page
112.02.102.....	19	833.72.125.....	87	903.92.589.....	38	927.91.638.....	6
112.02.103.....	19	833.72.126.....	87	903.92.616.....	38	931.84.033.....	7
112.02.104.....	19	833.72.127.....	87	903.93.558.....	36	931.84.035.....	7
112.02.105.....	19	833.72.160.....	87	903.93.559.....	36	931.84.039.....	7
112.02.110.....	19	833.72.164.....	87	903.93.583.....	38	931.84.043.....	7
112.02.111.....	19	833.72.168.....	87	903.93.585.....	37	931.84.048.....	7
112.02.112.....	19	833.72.172.....	87	903.93.588.....	37	931.84.049.....	7
112.02.113.....	19	833.72.323.....	87	903.93.589.....	38	931.84.233.....	7
112.02.114.....	19	833.72.351.....	87	903.94.556.....	36	931.84.238.....	7
112.02.115.....	19	833.72.352.....	87	903.94.586.....	37	931.84.269.....	7
112.04.060.....	18	833.72.880.....	91	903.94.616.....	38	931.84.273.....	7
112.04.061.....	18	833.72.881.....	91	911.02.147.....	39	931.84.278.....	7
112.04.062.....	18	833.72.882.....	87, 91	911.02.149.....	39	931.84.279.....	7
112.04.063.....	18	833.73.110.....	88	911.02.155.....	39	931.84.313.....	8
112.04.070.....	18	833.73.111.....	88	911.02.157.....	39	931.84.318.....	8
112.04.071.....	18	833.73.512.....	86	911.25.204.....	39	931.84.319.....	8
112.04.072.....	18	833.73.680.....	86	911.25.430.....	39	931.84.323.....	8
112.04.073.....	18	833.73.681.....	86	911.25.431.....	39	931.84.328.....	8
112.04.080.....	17	833.73.682.....	86	911.25.432.....	39	931.84.329.....	8
112.04.081.....	17	833.73.751.....	91	911.25.448.....	39	931.84.660.....	8
112.04.082.....	17	833.73.752.....	91	911.25.450.....	39	931.84.663.....	8
112.04.083.....	17	833.74.096.....	85	911.25.456.....	39	931.84.668.....	8
151.38.110.....	49	833.74.097.....	85	911.25.458.....	39	931.84.669.....	8
151.38.111.....	49	833.74.100.....	85	911.26.522.....	46	931.84.820.....	8
151.38.120.....	48	833.74.110.....	85	911.26.523.....	46	931.84.823.....	8
151.38.121.....	48	833.74.113.....	85	911.26.527.....	46	931.84.828.....	8
155.01.231.....	18	833.74.709.....	93	911.59.028.....	12	931.84.829.....	8
155.01.232.....	18	833.74.746.....	93	911.59.029.....	12	937.13.550.....	13
155.01.233.....	18	833.74.748.....	93	911.59.046.....	12	937.13.550.....	47
155.01.234.....	18	833.74.749.....	93	911.59.226.....	12	937.13.551.....	47
155.01.340.....	17	833.74.934.....	93	911.59.421.....	12	937.13.553.....	13
155.01.341.....	17	833.74.936.....	93	911.59.425.....	12	937.13.553.....	47
155.01.342.....	17	833.74.960.....	92	911.59.427.....	12	937.13.558.....	13
155.01.343.....	17	833.74.962.....	92	911.59.640.....	12	937.13.558.....	47
155.01.400.....	18	833.77.120.....	88	911.59.641.....	12	937.55.140.....	13
155.01.401.....	18	833.77.121.....	88	911.59.642.....	12	937.55.144.....	13
155.01.402.....	18	833.77.945.....	92	917.64.486.....	4	937.55.148.....	13
155.01.403.....	18	833.77.947.....	92	917.64.487.....	4	940.43.084.....	44
155.01.485.....	19	833.89.000.....	92	917.64.488.....	4	940.43.118.....	42
155.01.486.....	19	833.89.001.....	92	917.64.489.....	4	940.43.920.....	42, 45
155.01.490.....	49	833.89.002.....	92	917.64.490.....	4	940.43.921.....	42, 44, 45
155.01.491.....	49	833.89.003.....	92	917.64.491.....	4	940.43.922.....	42, 44, 45
155.01.495.....	48	833.89.005.....	92	917.64.492.....	4	940.43.930.....	42, 45
155.01.505.....	49	833.89.006.....	92	917.64.493.....	4	940.43.931.....	42, 44, 45
155.38.100.....	49	833.89.016.....	92	917.64.494.....	4	940.43.932.....	42, 44, 45
155.38.101.....	49	833.89.050.....	92	917.64.495.....	4	940.43.960.....	42, 45
155.38.102.....	49	833.89.108.....	90	917.64.496.....	4	940.43.961.....	42, 44, 45
155.38.103.....	49	833.89.126.....	89	917.64.497.....	4	940.43.962.....	42, 44, 45
271.92.016.....	31	833.89.128.....	89	917.64.498.....	4	940.82.561.....	44
271.92.025.....	31	833.89.129.....	89	917.64.499.....	4	940.82.564.....	42
271.92.132.....	31	833.89.140.....	90	917.64.501.....	4	940.82.569.....	45
271.98.100.....	31	833.89.141.....	90	917.64.502.....	4	941.02.007.....	44
568.60.710.....	25	833.89.142.....	90	917.64.503.....	4	941.02.115.....	42
568.60.781.....	25	833.89.143.....	90	917.64.504.....	4	941.02.820.....	42, 44
568.66.700.....	25	836.23.360.....	28	917.64.505.....	4	941.02.830.....	42, 44
568.66.790.....	25	836.24.311.....	28	917.64.506.....	4	941.02.860.....	42, 44
801.13.201.....	21	836.24.350.....	28	917.64.507.....	4	941.02.920.....	42, 44, 45
801.42.600.....	22	836.24.980.....	28	917.64.508.....	4	941.02.930.....	42, 44, 45
802.04.208.....	21	836.26.321.....	27	917.64.509.....	4	941.02.960.....	42, 44, 45
802.06.667.....	22	836.26.330.....	27	917.64.877.....	4	941.25.152.....	45
803.33.210.....	21	836.26.970.....	27	917.64.878.....	4	941.25.820.....	42, 44, 45
803.39.411.....	20	836.28.311.....	27	917.64.879.....	4	941.25.821.....	42, 44, 45
803.39.611.....	86	836.28.323.....	27	917.64.880.....	4	941.25.830.....	42, 44, 45
803.56.600.....	22	836.28.324.....	27	917.64.881.....	4	941.25.831.....	42, 44, 45
808.90.084.....	24	836.28.983.....	27	917.64.882.....	4	941.25.860.....	42, 44, 45
808.90.091.....	24	836.28.984.....	27	917.64.883.....	4	941.25.861.....	42, 44, 45
808.90.384.....	24	836.28.991.....	27	917.64.884.....	4	941.25.920.....	42, 44, 45
808.90.391.....	24	844.28.100.....	23	917.64.885.....	4	941.25.930.....	42, 44, 45
817.35.301.....	32	844.28.101.....	23	917.64.886.....	4	941.25.960.....	42, 44, 45
817.35.322.....	32	844.28.102.....	23	917.64.887.....	4	941.32.000.....	43
822.09.310.....	94	844.28.110.....	23	917.64.888.....	4	941.32.004.....	43
822.09.330.....	94	844.28.111.....	23	921.01.800.....	6	950.05.340.....	10
822.09.331.....	94	844.28.112.....	23	921.01.810.....	6	950.05.341.....	10
822.09.350.....	94	903.00.980.....	40	921.01.820.....	6	950.05.342.....	10
822.09.360.....	94	903.00.983.....	40	921.01.830.....	6	950.05.343.....	10
822.09.760.....	94	903.00.988.....	40	926.98.040.....	5	950.05.344.....	10
822.09.930.....	94	903.06.030.....	40	926.98.043.....	5	950.05.345.....	10
822.09.931.....	94	903.06.033.....	40	926.98.048.....	5	950.05.820.....	10
822.09.960.....	94	903.06.038.....	40	926.98.050.....	5	950.05.821.....	10
822.65.034.....	91	903.92.556.....	36	926.98.053.....	5	950.05.822.....	10
822.65.039.....	91	903.92.558.....	36	926.98.058.....	5	950.05.823.....	10
830.28.700.....	20	903.92.559.....	36	927.91.328.....	41	950.05.824.....	10
830.28.710.....	20	903.92.583.....	38	927.91.343.....	41	950.05.825.....	10
830.28.710.....	86	903.92.585.....	37	927.91.344.....	41	950.05.910.....	11
830.39.611.....	20	903.92.586.....	37	927.91.633.....	6	950.05.911.....	11
833.72.124.....	87	903.92.588.....	37	927.91.634.....	6	950.05.912.....	11



Item No.	Page	Item No.	Page	Item No.	Page
950.05.913.....	11	980.60.883.....	65	988.61.2.....	71
950.05.914.....	11	980.60.931.....	69	988.61.3.....	71
950.05.915.....	11	980.60.933.....	69	988.61.4.....	71
950.05.921.....	11	980.60.943.....	64	988.61.5.....	71
950.05.922.....	11	980.60.951.....	82	988.62.3.....	71
950.05.923.....	11	980.60.953.....	82		
950.05.924.....	11	981.02.061.....	81		
950.05.925.....	11	981.02.063.....	81		
950.05.961.....	10	981.02.071.....	81		
950.05.962.....	10	981.02.073.....	81		
950.05.963.....	10	981.02.081.....	75		
950.05.964.....	10	981.02.083.....	75		
950.05.965.....	10	981.02.091.....	78		
950.50.000.....	79	981.02.093.....	78		
950.50.001.....	79	981.02.243.....	76		
950.50.002.....	79	981.02.244.....	76		
950.50.003.....	79	981.02.253.....	76		
950.50.006.....	79	981.02.254.....	76		
950.50.007.....	79	981.02.263.....	78		
950.50.008.....	80	981.02.264.....	78		
950.50.009.....	80	981.02.273.....	78		
950.50.012.....	80	981.02.274.....	78		
950.50.013.....	80	981.51.003.....	75		
950.50.018.....	80	981.51.004.....	75		
950.50.019.....	80	981.51.013.....	77		
950.50.020.....	80	981.51.014.....	77		
950.50.021.....	80	981.51.021.....	77		
950.50.022.....	80	981.51.023.....	77		
950.50.023.....	80	981.51.031.....	77		
959.00.042.....	9	981.51.033.....	77		
959.00.048.....	9	981.52.103.....	73		
959.00.121.....	9	981.52.104.....	73		
959.30.001.....	9	981.52.105.....	73		
959.30.003.....	9	981.52.106.....	72		
959.30.006.....	9	981.52.107.....	72		
980.20.0.....	71	981.52.108.....	72		
980.20.1.....	71	981.52.109.....	74		
980.60.642.....	55	981.52.110.....	74		
980.60.643.....	55	981.52.113.....	73		
980.60.652.....	60	981.52.114.....	73		
980.60.653.....	60	981.52.115.....	73		
980.60.662.....	61	981.52.116.....	72		
980.60.663.....	61	981.52.117.....	72		
980.60.672.....	56	981.52.118.....	72		
980.60.673.....	56	981.52.520.....	50		
980.60.682.....	64	981.52.521.....	50		
980.60.683.....	64	981.52.523.....	50		
980.60.692.....	63	981.52.530.....	51		
980.60.693.....	63	981.52.531.....	51		
980.60.702.....	62	981.52.533.....	51		
980.60.703.....	62	981.52.570.....	50		
980.60.712.....	57	981.52.571.....	50		
980.60.713.....	57	981.52.573.....	50		
980.60.722.....	59	981.52.580.....	51		
980.60.723.....	59	981.52.581.....	51		
980.60.732.....	68	981.52.583.....	51		
980.60.733.....	68	981.77.000.....	73		
980.60.742.....	69	981.77.001.....	73		
980.60.743.....	69	981.77.002.....	73		
980.60.752.....	58	981.77.003.....	72		
980.60.753.....	58	981.77.004.....	72		
980.60.762.....	65	981.77.005.....	72		
980.60.763.....	65	981.77.006.....	74		
980.60.772.....	55	981.77.008.....	73		
980.60.773.....	55	981.77.009.....	73		
980.60.782.....	60	981.77.010.....	73		
980.60.783.....	60	981.77.011.....	72		
980.60.792.....	61	981.77.012.....	72		
980.60.793.....	61	981.77.013.....	72		
980.60.802.....	56	981.77.014.....	74		
980.60.803.....	56	983.19.510.....	67		
980.60.812.....	64	983.19.520.....	67		
980.60.813.....	64	983.19.530.....	67		
980.60.822.....	63	983.24.002.....	70		
980.60.823.....	63	983.24.003.....	70		
980.60.832.....	62	983.24.012.....	69		
980.60.833.....	62	983.24.013.....	69		
980.60.842.....	57	983.25.003.....	70		
980.60.843.....	57	983.25.013.....	70		
980.60.852.....	59	983.25.053.....	33		
980.60.853.....	59	983.25.063.....	33		
980.60.862.....	68	983.25.073.....	33		
980.60.863.....	68	983.25.089.....	26		
980.60.872.....	58	983.25.091.....	24		
980.60.873.....	58	983.26.001.....	82		
980.60.882.....	65	983.26.011.....	82		





HAF-OROF-732.04.763

**Häfele America Co.** | 3901 Cheyenne Drive | Archdale, NC 27263

**Phone:** 800 423 3531 | **Fax:** 800 325 6197 | **Showrooms:** New York, Archdale, Los Angeles

**[www.hafele.com/us](http://www.hafele.com/us)**

© & TM Häfele GmbH & Co KG and/or Häfele America Co. Other trademarks referenced are owned by their respective owners. All rights reserved.  
Materials, designs and design elements shown herein may be the subject of US and International copyright and other forms of legal protection.